

20th Edition

HARRISON'STM

PRINCIPLES OF
INTERNAL
MEDICINE

JAMESON

FAUCI

KASPER

HAUSER

LONGO

LOSCALZO

Mc
Graw
Hill
Education

PATIENT MANAGEMENT ALGORITHMS

AGING

- FIG. 464-5** Algorithm depicting assessment and management of falls in older patients.....3428
- FIG. 464-7** Algorithm depicting assessment and management of delirium in hospitalized older patients3432

ALLERGY, IMMUNOLOGY, RHEUMATOLOGY

- FIG. 345-4** Algorithm for the diagnosis and management of rhinitis2504
- FIG. 349-2** Algorithm for diagnosis and initial therapy of systemic lupus erythematosus2519
- FIG. 354-1** Treatment algorithm for Sjögren's syndrome2563
- FIG. 355-2** Algorithm for the diagnosis or exclusion of axial spondyloarthritis2568
- FIG. 356-1** Algorithm for the approach to a patient with suspected diagnosis of vasculitis.....2577
- FIG. 360-8** Proposed approach to management of patient with possible sarcoidosis2605
- FIG. 360-9** The management of acute sarcoidosis is based on level of symptoms and extent of organ involvement2606
- FIG. 360-10** Approach to chronic disease2606
- FIG. 363-1** Algorithm for the diagnosis of musculoskeletal complaints.....2615
- FIG. 363-2** Algorithm for consideration of the most common musculoskeletal conditions2616
- FIG. 363-6** Algorithmic approach to the use and interpretation of synovial fluid aspiration and analysis.....2622

ALTERATIONS IN CIRCULATORY AND RESPIRATORY FUNCTIONS

- FIG. 37-1** Clinical conditions in which a decrease in cardiac output and systemic vascular resistance cause arterial underfilling with resulting neurohumoral activation and renal sodium and water retention238
- FIG. 38-5** Differential diagnosis of a holosystolic murmur245

CARDIOLOGY

- FIG. 38-9** Strategy for evaluating heart murmurs248
- FIG. 231-1** Approach to the evaluation of a heart murmur1650
- FIG. 244-6** Treatment algorithm for patients presenting with hemodynamically stable paroxysmal supraventricular tachycardia.....1743
- FIG. 254-18** Treatment algorithm for hypertrophic cardiomyopathy.....1795

- FIG. 256-4** Management strategy for patients with aortic stenosis.....1806
- FIG. 257-1** Management of patients with aortic regurgitation1812
- FIG. 258-1** Management of rheumatic mitral stenosis.....1816
- FIG. 259-1** Management of mitral regurgitation.....1820
- FIG. 261-1** Management of tricuspid regurgitation1825
- FIG. 267-3** Evaluation of the patient with known or suspected ischemic heart disease1855
- FIG. 267-4** Algorithm for management of a patient with ischemic heart disease1863
- FIG. 268-3** Algorithm for evaluation and management of patients with suspected acute coronary syndrome1867
- FIG. 269-5** Algorithm for assessment of need for implantation of a cardioverter-defibrillator.....1883
- FIG. 467-1** Composite algorithm for cardiac risk assessment and stratification in patients undergoing noncardiac surgery3448

CLINICAL GENETICS

- FIG. 67-6** Algorithm for genetic testing in a family with cancer predisposition.....458
- FIG. 457-2** Approach to genetic testing.....3372
- FIG. 472-9** Clinical and laboratory investigation of a suspected mitochondrial DNA disorder3484

CORONARY AND PERIPHERAL VASCULAR DISEASE

- FIG. 269-4** Reperfusion therapy for patients with ST-segment elevation myocardial infarction1878

DISORDERS OF THE URINARY TRACT

- FIG. 307-2** A typical algorithm for early posttransplant care of a kidney recipient.....2130

EMERGENCY AND CRITICAL CARE

- FIG. 293-2** Approach to the patient in shock2025
- FIG. 294-5** Algorithm for the initial management of ARDS2034
- FIG. 295-2** Algorithm to guide the daily approach to management of patients being considered for weaning off mechanical ventilation2038
- FIG. 298-2** Emergency management of patients with cardiogenic shock2055
- FIG. 299-3A** Algorithm for approach to cardiac arrest due to VT or VF (shockable rhythm)2064

FIG. 299-3B	Algorithm for approach to cardiac arrest due to bradyarrhythmias/asystole and pulseless electrical activity.....	2064
FIG. S4-1	General guidelines for treatment of radiation casualties.....	S4-4
FIG. S4-2	Algorithm for evacuation in a multicasualty radiologic event.....	S4-5

ENDOCRINOLOGY AND METABOLISM

FIG. 372-1	Management of adult growth hormone deficiency.....	2668
FIG. 373-3	Management of prolactinoma.....	2677
FIG. 373-5	Management of acromegaly.....	2679
FIG. 373-6	Management of Cushing's disease.....	2681
FIG. 373-7	Management of a nonfunctioning pituitary mass.....	2683
FIG. 376-2	Evaluation of hypothyroidism.....	2701
FIG. 377-2	Evaluation of thyrotoxicosis.....	2705
FIG. 378-4	Approach to the patient with a thyroid nodule.....	2718
FIG. 379-10	Management of the patient with suspected Cushing's syndrome.....	2726
FIG. 379-12	Management of patients with suspected mineralocorticoid excess.....	2730
FIG. 379-13	Management of the patient with an incidentally discovered adrenal mass.....	2732
FIG. 379-16	Management of the patient with suspected adrenal insufficiency.....	2737
FIG. 384-5	Evaluation of gynecomastia.....	2780
FIG. 384-6	Evaluation of hypogonadism.....	2782
FIG. 387-2	Algorithm for the evaluation and differential diagnosis of hirsutism.....	2802
FIG. 388-4	Algorithm for menopausal symptom management.....	2809
FIG. 390-3	Algorithm for the evaluation and management of patients with erectile dysfunction.....	2819
FIG. 395-1	Treatment algorithm—chronic disease management model for primary care of patients with overweight and obesity.....	2846
FIG. 397-2	Essential elements in comprehensive care of type 2 diabetes.....	2865
FIG. 397-3	Glycemic management of type 2 diabetes.....	2869
FIG. 398-4	Screening for albuminuria.....	2878
FIG. 399-2	Hypoglycemia-associated autonomic failure in insulin-deficient diabetes.....	2885
FIG. 403-6	Algorithm for the evaluation of patients with hypercalcemia.....	2934
FIG. 407-3	Algorithm for screening for HFE-associated hemochromatosis.....	2981

GASTROENTEROLOGY AND HEPATOLOGY

FIG. 40-2	Approach to the patient with dysphagia.....	252
FIG. 42-2	Algorithm for the management of acute diarrhea.....	262
FIG. 42-3	Algorithm for management of chronic diarrhea.....	266

FIG. 42-4	Algorithm for the management of constipation.....	268
FIG. 44-1	Suggested algorithm for patients with acute upper gastrointestinal bleeding based on endoscopic findings.....	274
FIG. 44-2	Suggested algorithm for patients with acute lower gastrointestinal bleeding.....	275
FIG. 45-1	Evaluation of the patient with jaundice.....	278
FIG. 46-3	Algorithm for the diagnosis of ascites according to the serum-ascites albumin gradient.....	284
FIG. 317-12	Approach to selecting antibiotics for patients with <i>H. pylori</i> infection.....	2233
FIG. 317-13	Overview of new-onset dyspepsia.....	2235
FIG. 329-1	Algorithm for evaluation of abnormal liver tests.....	2336
FIG. 330-1	Algorithm for the evaluation of chronically abnormal liver tests.....	2339
FIG. 335-2	Treatment algorithm for alcoholic hepatitis.....	2401
FIG. 337-3	Management of recurrent variceal hemorrhage.....	2411
FIG. 337-5	Treatment of refractory ascites.....	2413
FIG. 340-1	A stepwise diagnostic approach to the patient with suspected chronic pancreatitis.....	2435

HEMATOLOGY AND ONCOLOGY

FIG. 59-17	The physiologic classification of anemia.....	391
FIG. 59-18	An approach to the differential diagnosis of patients with an elevated hemoglobin (possible polycythemia).....	393
FIG. 70-2	Algorithm for the diagnosis and treatment of fever and neutropenia.....	508
FIG. 71-2	Management of cancer patients with back pain.....	515
FIG. 71-4	Management of patients at high risk for the tumor lysis syndrome.....	520
FIG. 73-1	Evaluation of a patient with cervical adenopathy.....	534
FIG. 74-3	Algorithm for management of non-small-cell lung cancer.....	543
FIG. 74-5	Algorithm for management of small-cell lung cancer.....	545
FIG. 74-6A	Algorithm for evaluation of solitary pulmonary nodule.....	548
FIG. 74-6B	Algorithm for evaluation of solid pulmonary nodule.....	548
FIG. 74-6C	Algorithm for evaluation of semisolid solid pulmonary nodule.....	548
FIG. 74-7	Management of recurrent small-cell lung cancer.....	553
FIG. 74-8	Approach to first-line therapy in a patient with stage IV non-small-cell lung cancer.....	554
FIG. 78-8	Staging and treatment schedule for Intrahepatic cholangiocarcinoma proposed by the International Liver Cancer Association.....	589
FIG. 88-2	Treatment algorithm for adenocarcinoma and poorly differentiated adenocarcinoma of unknown primary.....	660

FIG. 88-3	Treatment algorithm for squamous cell carcinoma of unknown primary	661
FIG. 94-3	Pathophysiology of sickle cell crisis	692
FIG. 100-2	Algorithm for the therapy of newly diagnosed acute myeloid leukemia	746
FIG. 107-6	Treatment algorithm for multiple myeloma	800
FIG. 108-1	Algorithm for the diagnosis of amyloidosis and determination of type	805
FIG. 111-2	Algorithm for evaluating the thrombocytopenic patient	824
FIG. 114-1	Classification of antithrombotic drugs	844

INFECTIOUS DISEASES

FIG. 31-2	Algorithm for the diagnosis and treatment of acute pharyngitis	216
FIG. 123-4	The diagnostic use of transesophageal and transtracheal echocardiography	927
FIG. 127-3	Algorithm for the management of patients with intraabdominal abscesses by percutaneous drainage	956
FIG. 128-1	Clinical algorithm for the approach to patients with community-acquired infectious diarrhea or bacterial food poisoning	961
FIG. 130-4	Diagnostic approach to urinary tract infection	972
FIG. 147-1	Clinical and pathologic progression of tetanus	1103
FIG. 158-1	Schematic of the relationships between colonization with <i>Helicobacter pylori</i> and diseases of the upper gastrointestinal tract	1163
FIG. 158-2	Algorithm for the management of <i>Helicobacter pylori</i> infection	1165
FIG. 180-3	Algorithm for treatment of relapsing fever	1297
FIG. 181-2	Algorithm for the treatment of the various early or late manifestations of Lyme borreliosis	1302
FIG. 197-33	Algorithm for the acute HIV syndrome	1429
FIG. 197-37	Algorithm for the evaluation of diarrhea in a patient with HIV infection	1437
FIG. 203-6	Algorithm for rabies postexposure prophylaxis	1488
FIG. S5-1	Syndromic approach to the differential diagnosis of suspected infection in a veteran who has returned from a foreign war	S5-7

NEPHROLOGY

FIG. 48-1	Approach to the patient with azotemia	290
FIG. 48-2	Approach to the patient with hematuria	292
FIG. 48-3	Approach to the patient with proteinuria	293
FIG. 48-4	Approach to the patient with polyuria	294
FIG. 49-5	The diagnostic approach to hyponatremia	298
FIG. 49-6	The diagnostic approach to hypernatremia	303
FIG. 49-7	The diagnostic approach to hypokalemia	307
FIG. 49-8	The diagnostic approach to hyperkalemia	311

FIG. 307-2	A typical algorithm for early posttransplant care of a kidney recipient	2130
FIG. 310-1	Algorithm for the treatment of allergic and other immune-mediated acute interstitial nephritis	2158
FIG. 313-1	Diagnostic approach for urinary tract obstruction in unexplained renal failure	2175

NEUROLOGY AND PSYCHIATRY

FIG. 133-1	The pathophysiology of the neurologic complications of bacterial meningitis	999
FIG. 418-2	Evaluation of the adult patient with a seizure	3058
FIG. 418-5	Pharmacologic treatment of generalized tonic-clonic status epilepticus in adults	3067
FIG. 419-1	Medical management of stroke and TIA	3069
FIG. 427-7	Treatment options for the management of Parkinson's disease	3132
FIG. 436-4	Therapeutic decision-making for relapsing multiple sclerosis	3198
FIG. 438-1	Approach to the evaluation of peripheral neuropathies	3205
FIG. 440-2	Algorithm for the management of myasthenia gravis	3237
FIG. 441-1	Diagnostic evaluation of intermittent weakness	3241
FIG. 441-2	Diagnostic evaluation of persistent weakness	3241
FIG. 444-1	A guideline for the medical management of major depressive disorder	3270

PULMONOLOGY

FIG. 33-2	Possible algorithm for the evaluation of the patient with dyspnea	229
FIG. 35-1	Approach to the management of hemoptysis	233
FIG. 273-3	How to decide whether diagnostic imaging is needed	1911
FIG. 273-6	Imaging tests to diagnose DVT and PE	1913
FIG. 273-7	Acute management of pulmonary thromboembolism	1914
FIG. 288-1	Approach to the diagnosis of pleural effusions	2007

SYSTEMIC CONDITIONS

FIG. 17-1	Structured approach to patients with fever of unknown origin	119
FIG. 21-3	An algorithm for the initial workup of a patient with weakness	137
FIG. 30-2	An algorithm for the approach to hearing loss	201
FIG. 57-1	Algorithm for the diagnosis of a patient with photosensitivity	378
FIG. 386-2	Algorithm for evaluation of amenorrhea	2796

20th Edition



HARRISON'STM
P R I N C I P L E S O F
INTERNAL
MEDICINE

Editors of Previous Editions

T. R. Harrison

Editor-in-Chief, Editions 1, 2, 3, 4, 5

W. R. Resnick

Editor, Editions 1, 2, 3, 4, 5

M. M. Wintrobe

Editor, Editions 1, 2, 3, 4, 5
Editor-in-Chief, Editions 6, 7

G. W. Thorn

Editor, Editions 1, 2, 3, 4, 5, 6, 7
Editor-in-Chief, Edition 8

R. D. Adams

Editor, Editions 2, 3, 4, 5, 6, 7, 8, 9, 10

P. B. Beeson

Editor, Editions 1, 2

I. L. Bennett, Jr.

Editor, Editions 3, 4, 5, 6

E. Braunwald

Editor, Editions 6, 7, 8, 9, 10, 12, 13, 14, 16, 17
Editor-in-Chief, Editions 11, 15

K. J. Isselbacher

Editor, Editions 6, 7, 8, 10, 11, 12, 14
Editor-in-Chief, Editions 9, 13

R. G. Petersdorf

Editor, Editions 6, 7, 8, 9, 11, 12
Editor-in-Chief, Edition 10

J. D. Wilson

Editor, Editions 9, 10, 11, 13, 14
Editor-in-Chief, Edition 12

J. B. Martin

Editor, Editions 10, 11, 12, 13, 14

A. S. Fauci

Editor, Editions 11, 12, 13, 15, 16, 18, 19, 20
Editor-in-Chief, Editions 14, 17

R. Root

Editor, Edition 12

D. L. Kasper

Editor, Editions 13, 14, 15, 17, 18, 20
Editor-in-Chief, Editions 16, 19

S. L. Hauser

Editor, Editions 14, 15, 16, 17, 18, 19, 20

D. L. Longo

Editor, Editions 14, 15, 16, 17, 19, 20
Editor-in-Chief, Edition 18

J. L. Jameson

Editor, Editions 15, 16, 17, 18, 19
Editor-in-Chief, Edition 20

J. Loscalzo

Editor, Editions 17, 18, 19, 20

20th Edition



HARRISON'STM
P R I N C I P L E S O F
**INTERNAL
MEDICINE**

Editors

J. Larry Jameson, MD, PhD

Robert G. Dunlop Professor of Medicine; Dean, Raymond and Ruth Perelman School of Medicine; Executive Vice President, University of Pennsylvania for the Health System, Philadelphia, Pennsylvania

Dennis L. Kasper, MD

William Ellery Channing Professor of Medicine and Professor of Microbiology and Immunobiology, Division of Immunology, Department of Microbiology and Immunobiology, Harvard Medical School, Boston, Massachusetts

Dan L. Longo, MD

Professor of Medicine, Harvard Medical School; Senior Physician, Brigham and Women's Hospital; Deputy Editor, *New England Journal of Medicine*, Boston, Massachusetts

Anthony S. Fauci, MD

Chief, Laboratory of Immunoregulation; Director, National Institute of Allergy and Infectious Diseases, National Institutes of Health, Bethesda, Maryland

Stephen L. Hauser, MD

Robert A. Fishman Distinguished Professor, Department of Neurology; Director, UCSF Weill Institute for Neurosciences, University of California, San Francisco, San Francisco, California

Joseph Loscalzo, MD, PhD

Hersey Professor of the Theory and Practice of Medicine, Harvard Medical School; Chairman, Department of Medicine; Physician-in-Chief, Brigham and Women's Hospital, Boston, Massachusetts

VOLUME I



New York Chicago San Francisco Athens London Madrid Mexico City
Milan New Delhi Singapore Sydney Toronto

Copyright © 2018 by McGraw-Hill Education. All rights reserved. Except as permitted under the United States Copyright Act of 1976, no part of this publication may be reproduced or distributed in any form or by any means, or stored in a database or retrieval system, without the prior written permission of the publisher.

ISBN: 978-1-25-964404-7

MHID: 1-25-964404-9

The material in this eBook also appears in the print version of this title: ISBN: 978-1-25-964403-0, MHID: 1-25-964403-0.

eBook conversion by codeMantra
Version 1.0

All trademarks are trademarks of their respective owners. Rather than put a trademark symbol after every occurrence of a trademarked name, we use names in an editorial fashion only, and to the benefit of the trademark owner, with no intention of infringement of the trademark. Where such designations appear in this book, they have been printed with initial caps.

McGraw-Hill Education eBooks are available at special quantity discounts to use as premiums and sales promotions or for use in corporate training programs. To contact a representative, please visit the Contact Us page at www.mhprofessional.com.

Note: Dr. Fauci's work as editor and author was performed outside the scope of his employment as a U.S. government employee. This work represents his personal and professional views and not necessarily those of the U.S. government.

TERMS OF USE

This is a copyrighted work and McGraw-Hill Education and its licensors reserve all rights in and to the work. Use of this work is subject to these terms. Except as permitted under the Copyright Act of 1976 and the right to store and retrieve one copy of the work, you may not decompile, disassemble, reverse engineer, reproduce, modify, create derivative works based upon, transmit, distribute, disseminate, sell, publish or sublicense the work or any part of it without McGraw-Hill Education's prior consent. You may use the work for your own noncommercial and personal use; any other use of the work is strictly prohibited. Your right to use the work may be terminated if you fail to comply with these terms.

THE WORK IS PROVIDED "AS IS." MCGRAW-HILL EDUCATION AND ITS LICENSORS MAKE NO GUARANTEES OR WARRANTIES AS TO THE ACCURACY, ADEQUACY OR COMPLETENESS OF OR RESULTS TO BE OBTAINED FROM USING THE WORK, INCLUDING ANY INFORMATION THAT CAN BE ACCESSED THROUGH THE WORK VIA HYPERLINK OR OTHERWISE, AND EXPRESSLY DISCLAIM ANY WARRANTY, EXPRESS OR IMPLIED, INCLUDING BUT NOT LIMITED TO IMPLIED WARRANTIES OF MERCHANTABILITY OR FITNESS FOR A PARTICULAR PURPOSE. McGraw-Hill Education and its licensors do not warrant or guarantee that the functions contained in the work will meet your requirements or that its operation will be uninterrupted or error free. Neither McGraw-Hill Education nor its licensors shall be liable to you or anyone else for any inaccuracy, error or omission, regardless of cause, in the work or for any damages resulting therefrom. McGraw-Hill Education has no responsibility for the content of any information accessed through the work. Under no circumstances shall McGraw-Hill Education and/or its licensors be liable for any indirect, incidental, special, punitive, consequential or similar damages that result from the use of or inability to use the work, even if any of them has been advised of the possibility of such damages. This limitation of liability shall apply to any claim or cause whatsoever whether such claim or cause arises in contract, tort or otherwise.

NOTICE

Medicine is an ever-changing science. As new research and clinical experience broaden our knowledge, changes in treatment and drug therapy are required. The authors and the publisher of this work have checked with sources believed to be reliable in their efforts to provide information that is complete and generally in accord with the standards accepted at the time of publication. However, in view of the possibility of human error or changes in medical sciences, neither the authors nor the publisher nor any other party who has been involved in the preparation or publication of this work warrants that the information contained herein is in every respect accurate or complete, and they disclaim all responsibility for any errors or omissions or for the results obtained from use of the information contained in this work. Readers are encouraged to confirm the information contained herein with other sources. For example and in particular, readers are advised to check the product information sheet included in the package of each drug they plan to administer to be certain that the information contained in this work is accurate and that changes have not been made in the recommended dose or in the contraindications for administration. This recommendation is of particular importance in connection with new or infrequently used drugs.

Cover Illustration

Beginning with the 6th edition, the cover of *Harrison's* has included an image of a bright light—a patient's perception of being examined with an ophthalmoscope. This allegorical symbol of *Harrison's* is a reminder of how the light of knowledge empowers physicians to better diagnose and treat diseases that ultimately afflict all of humankind.

Author Disclosure Policy: McGraw-Hill and the *Harrison's* Editorial Board requires all contributors to disclose to the Editors and the Publisher any potential financial or professional conflicts that would raise the possibility of distorting the preparation of a *Harrison's* chapter.

Contributors	xix
Preface	xi

PART 1 The Profession of Medicine

1 The Practice of Medicine	1	<i>The Editors</i>
2 Promoting Good Health	8	<i>Donald M. Lloyd-Jones, Kathleen M. McKibbin</i>
3 Decision-Making in Clinical Medicine.....	13	<i>Daniel B. Mark, John B. Wong</i>
4 Screening and Prevention of Disease	22	<i>Katrina A. Armstrong, Gary J. Martin</i>
5 Health Care Systems in Developed Countries.....	27	<i>Richard B. Saltman</i>
6 The Safety and Quality of Health Care.....	33	<i>David W. Bates</i>
7 Racial and Ethnic Disparities in Health Care.....	37	<i>Joseph R. Betancourt, Alexander R. Green</i>
8 Ethical Issues in Clinical Medicine.....	44	<i>Bernard Lo, Christine Grady</i>
9 Palliative and End-of-Life Care	47	<i>Ezekiel J. Emanuel</i>

PART 2 Cardinal Manifestations and Presentation of Diseases

SECTION 1 Pain

10 Pain: Pathophysiology and Management	65	<i>James P. Rathmell, Howard L. Fields</i>
11 Chest Discomfort	73	<i>David A. Morrow</i>
12 Abdominal Pain.....	81	<i>Danny O. Jacobs</i>
13 Headache.....	85	<i>Peter J. Goadsby</i>
14 Back and Neck Pain	89	<i>John W. Engstrom</i>

SECTION 2 Alterations in Body Temperature

15 Fever	102	<i>Charles A. Dinarello, Reuven Porat</i>
16 Fever and Rash	105	<i>Elaine T. Kaye, Kenneth M. Kaye</i>
17 Fever of Unknown Origin	114	<i>Chantal P. Bleeker-Rovers, Jos W. M. van der Meer</i>

SECTION 3 Nervous System Dysfunction

18 Syncope	122	<i>Roy Freeman</i>
19 Dizziness and Vertigo.....	129	<i>Mark F. Walker, Robert B. Daroff</i>
20 Fatigue	132	<i>Jeffrey M. Gelfand, Vanja C. Douglas</i>

21 Neurologic Causes of Weakness and Paralysis	135	<i>Michael J. Aminoff</i>
22 Numbness, Tingling, and Sensory Loss	139	<i>Michael J. Aminoff</i>
23 Gait Disorders, Imbalance, and Falls	143	<i>Jessica M. Baker, Lewis R. Sudarsky</i>
24 Confusion and Delirium	147	<i>S. Andrew Josephson, Bruce L. Miller</i>
25 Dementia.....	152	<i>William W. Seeley, Bruce L. Miller</i>
26 Aphasia, Memory Loss, Hemispatial Neglect, Frontal Syndromes, and Other Cerebral Disorders	157	<i>M.-Marsel Mesulam</i>
27 Sleep Disorders.....	166	<i>Thomas E. Scammell, Clifford B. Saper, Charles A. Czeisler</i>

SECTION 4 Disorders of Eyes, Ears, Nose, and Throat

28 Disorders of the Eye.....	177	<i>Jonathan C. Horton</i>
29 Disorders of Smell and Taste	194	<i>Richard L. Doty, Steven M. Bromley</i>
30 Disorders of Hearing.....	200	<i>Anil K. Lalwani</i>
31 Sore Throat, Earache, and Upper Respiratory Symptoms.....	208	<i>Michael A. Rubin, Larry C. Ford, Ralph Gonzales</i>
32 Oral Manifestations of Disease	219	<i>Samuel C. Durso</i>

SECTION 5 Alterations in Circulatory and Respiratory Functions

33 Dyspnea	226	<i>Rebecca M. Baron</i>
34 Cough	230	<i>Christopher H. Fanta</i>
35 Hemoptysis	232	<i>Anna K. Brady, Patricia A. Kritek</i>
36 Hypoxia and Cyanosis.....	234	<i>Joseph Loscalzo</i>
37 Edema	237	<i>Eugene Braunwald, Joseph Loscalzo</i>
38 Approach to the Patient with a Heart Murmur	240	<i>Patrick T. O'Gara, Joseph Loscalzo</i>
39 Palpitations.....	249	<i>Joseph Loscalzo</i>

SECTION 6 Alterations in Gastrointestinal Function

40 Dysphagia.....	249	<i>Ikuo Hirano, Peter J. Kabrilas</i>
41 Nausea, Vomiting, and Indigestion	253	<i>William L. Hasler</i>
42 Diarrhea and Constipation.....	259	<i>Michael Camilleri, Joseph A. Murray</i>

43 Unintentional Weight Loss	270
<i>J. Larry Jameson</i>	
44 Gastrointestinal Bleeding.....	272
<i>Loren Laine</i>	
45 Jaundice.....	276
<i>Savio John, Daniel S. Pratt</i>	
46 Abdominal Swelling and Ascites	281
<i>Kathleen E. Corey, Lawrence S. Friedman</i>	

SECTION 7 Alterations in Renal and Urinary Tract Function

47 Dysuria, Bladder Pain, and the Interstitial Cystitis/ Bladder Pain Syndrome.....	285
<i>John W. Warren</i>	
48 Azotemia and Urinary Abnormalities.....	288
<i>David B. Mount</i>	
49 Fluid and Electrolyte Disturbances	295
<i>David B. Mount</i>	
50 Hypercalcemia and Hypocalcemia.....	312
<i>Sundeep Khosla</i>	
51 Acidosis and Alkalosis.....	315
<i>Thomas D. DuBose, Jr.</i>	

SECTION 8 Alterations in the Skin

52 Approach to the Patient with a Skin Disorder	324
<i>Kim B. Yancey, Thomas J. Lawley</i>	
53 Eczema, Psoriasis, Cutaneous Infections, Acne, and Other Common Skin Disorders.....	329
<i>Leslie P. Lawley, Calvin O. McCall, Thomas J. Lawley</i>	
54 Skin Manifestations of Internal Disease	339
<i>Jean L. Bolognia, Irwin M. Braverman</i>	
55 Immunologically Mediated Skin Diseases	355
<i>Kim B. Yancey, Thomas J. Lawley</i>	
56 Cutaneous Drug Reactions	362
<i>Robert G. Micheletti, Misha Rosenbach, Bruce U. Wintroub, Kanade Shinkai</i>	
57 Photosensitivity and Other Reactions to Light	372
<i>Alexander G. Marneros, David R. Bickers</i>	

SECTION 9 Hematologic Alterations

58 Interpreting Peripheral Blood Smears.....	379
<i>Dan L. Longo</i>	
59 Anemia and Polycythemia.....	385
<i>John W. Adamson, Dan L. Longo</i>	
60 Disorders of Granulocytes and Monocytes	394
<i>Steven M. Holland, John I. Gallin</i>	
61 Bleeding and Thrombosis.....	404
<i>Barbara A. Konkle</i>	
62 Enlargement of Lymph Nodes and Spleen	411
<i>Dan L. Longo</i>	

PART 3 Pharmacology

63 Principles of Clinical Pharmacology	419
<i>Dan M. Roden</i>	
64 Pharmacogenomics.....	429
<i>Dan M. Roden</i>	

PART 4 Oncology and Hematology

SECTION 1 Neoplastic Disorders

65 Approach to the Patient with Cancer	435
<i>Dan L. Longo</i>	
66 Prevention and Early Detection of Cancer.....	443
<i>Jennifer M. Crosswell, Otis W. Brawley, Barnett S. Kramer</i>	
67 Cancer Genetics.....	452
<i>Fred Bunz, Bert Vogelstein</i>	
68 Cancer Cell Biology	461
<i>Jeffrey W. Clark, Dan L. Longo</i>	
69 Principles of Cancer Treatment	480
<i>Edward A. Sausville, Dan L. Longo</i>	
70 Infections in Patients with Cancer	502
<i>Robert W. Finberg</i>	
71 Oncologic Emergencies.....	511
<i>Rasim Gucalp, Janice P. Dutcher</i>	
72 Cancer of the Skin.....	522
<i>Brendan D. Curti, Sancy Leachman, Walter J. Urbaniak</i>	
73 Head and Neck Cancer	532
<i>Everett E. Vokes</i>	
74 Neoplasms of the Lung	537
<i>Leora Horn, Christine M. Lovly</i>	
75 Breast Cancer	555
<i>Daniel F. Hayes, Marc E. Lippman</i>	
76 Upper Gastrointestinal Tract Cancers.....	566
<i>Robert J. Mayer</i>	
77 Lower Gastrointestinal Cancers	572
<i>Robert J. Mayer</i>	
78 Tumors of the Liver and Biliary Tree	578
<i>Josep M. Llovet</i>	
79 Pancreatic Cancer	591
<i>Daniel D. Von Hoff</i>	
80 Neuroendocrine Tumors of the Gastrointestinal Tract and Pancreas	596
<i>Robert T. Jensen</i>	
81 Renal Cell Carcinoma	616
<i>Robert J. Motzer</i>	
82 Cancer of the Bladder and Urinary Tract.....	619
<i>Noah M. Hahn</i>	
83 Benign and Malignant Diseases of the Prostate.....	623
<i>Howard I. Scher, James A. Eastham</i>	
84 Testicular Cancer	632
<i>David J. Vaughn</i>	
85 Gynecologic Malignancies	637
<i>David Spriggs</i>	
86 Primary and Metastatic Tumors of the Nervous System	643
<i>Lisa M. DeAngelis, Patrick Y. Wen</i>	
87 Soft Tissue and Bone Sarcomas and Bone Metastases	653
<i>Shreyaskumar R. Patel</i>	
88 Carcinoma of Unknown Primary.....	657
<i>Gauri R. Varadachary, James L. Abbruzzese</i>	
89 Paraneoplastic Syndromes: Endocrinologic/ Hematologic.....	662
<i>J. Larry Jameson, Dan L. Longo</i>	

- 90 Paraneoplastic Neurologic Syndromes and Autoimmune Encephalitis..... 668
Josep Dalmau, Myrna R. Rosenfeld
- 91 Late Consequences of Cancer and Its Treatment..... 674
Carl E. Freter, Dan L. Longo

SECTION 2 Hematopoietic Disorders

- 92 Hematopoietic Stem Cells..... 679
David T. Scadden, Dan L. Longo
- 93 Iron Deficiency and Other Hypoproliferative Anemias ... 683
John W. Adamson
- 94 Disorders of Hemoglobin..... 690
Edward J. Benz, Jr.
- 95 Megaloblastic Anemias 698
A. Victor Hoffbrand
- 96 Hemolytic Anemias 708
Lucio Luzzatto
- 97 Anemia Due to Acute Blood Loss 723
Dan L. Longo
- 98 Bone Marrow Failure Syndromes Including Aplastic Anemia and Myelodysplasia..... 723
Neal S. Young
- 99 Polycythemia Vera and Other Myeloproliferative Neoplasms 733
Jerry L. Spivak
- 100 Acute Myeloid Leukemia 739
William Blum, Clara D. Bloomfield
- 101 Chronic Myeloid Leukemia..... 748
Hagop Kantarjian, Jorge Cortes
- 102 Acute Lymphoid Leukemia 757
Dieter Hoelzer
- 103 Chronic Lymphocytic Leukemia 763
Jennifer A. Woyach, John C. Byrd
- 104 Non-Hodgkin's Lymphoma 769
Caron A. Jacobson, Dan L. Longo
- 105 Hodgkin's Lymphoma..... 780
Caron A. Jacobson, Dan L. Longo
- 106 Less Common Hematologic Malignancies 783
Ayalew Tefferi, Dan L. Longo
- 107 Plasma Cell Disorders..... 793
Nikhil C. Munshi, Dan L. Longo, Kenneth C. Anderson
- 108 Amyloidosis 803
John L. Berk, Vaishali Santhorawala
- 109 Transfusion Biology and Therapy 809
Jeffery S. Dzieczkowski, Pierre Tiberghien, Kenneth C. Anderson
- 110 Hematopoietic Cell Transplantation..... 816
Frederick R. Appelbaum

SECTION 3 Disorders of Hemostasis

- 111 Disorders of Platelets and Vessel Wall..... 822
Barbara A. Konkle
- 112 Coagulation Disorders 830
Valder R. Arruda, Katherine A. High
- 113 Arterial and Venous Thrombosis 839
Jane E. Freedman, Joseph Loscalzo
- 114 Antiplatelet, Anticoagulant, and Fibrinolytic Drugs 843
Jeffrey I. Weitz

PART 5 Infectious Diseases

SECTION 1 Basic Considerations in Infectious Diseases

- 115 Approach to the Patient with an Infectious Disease..... 859
Neeraj K. Surana, Dennis L. Kasper
- 116 Molecular Mechanisms of Microbial Pathogenesis..... 866
Gerald B. Pier
- 117 Approach to the Acutely Ill Infected Febrile Patient..... 877
Tamar F. Barlam, Dennis L. Kasper
- 118 Immunization Principles and Vaccine Use 884
Nancy Messonnier, Anne Schuchat, Lisa A. Jackson
- 119 Health Recommendations for International Travel 892
Jay S. Keystone, Phyllis E. Kozarsky
- 120 Climate Change and Infectious Disease..... 900
Aaron S. Bernstein

SECTION 2 Clinical Syndromes: Community-Acquired Infections

- 121 Pneumonia 908
Lionel A. Mandell, Richard Wunderink
- 122 Lung Abscess..... 919
Rebecca M. Baron, Miriam Baron Barshak
- 123 Infective Endocarditis 921
Adolf W. Karchmer
- 124 Infections of the Skin, Muscles, and Soft Tissues 933
Dennis L. Stevens
- 125 Infectious Arthritis 939
Lawrence C. Madoff
- 126 Osteomyelitis..... 944
Werner Zimmerli
- 127 Intraabdominal Infections and Abscesses 952
Miriam Baron Barshak, Dennis L. Kasper
- 128 Acute Infectious Diarrheal Diseases and Bacterial Food Poisoning 959
Richelle C. Charles, Stephen B. Calderwood, Regina C. LaRocque
- 129 *Clostridium difficile* Infection, Including Pseudomembranous Colitis..... 964
Dale N. Gerding, Stuart Johnson
- 130 Urinary Tract Infections, Pyelonephritis, and Prostatitis 968
Kalpana Gupta, Barbara W. Trautner
- 131 Sexually Transmitted Infections: Overview and Clinical Approach..... 976
Jeanne M. Mrazzozzo, King K. Holmes
- 132 Encephalitis 991
Karen L. Roos, Kenneth L. Tyler
- 133 Acute Meningitis 998
Karen L. Roos, Kenneth L. Tyler
- 134 Chronic and Recurrent Meningitis 1007
Walter J. Koroshetz, Michael R. Wilson, Avindra Nath
- 135 Brain Abscess and Empyema..... 1013
Karen L. Roos, Kenneth L. Tyler
- 136 Infectious Complications of Bites..... 1019
Sandeep S. Jubbal, Florencia Pereyra, Lawrence C. Madoff

SECTION 3 Clinical Syndromes: Health Care–Associated Infections

- 137 Infections Acquired in Health Care Facilities 1022
Robert A. Weinstein
- 138 Infections in Transplant Recipients 1030
Robert W. Finberg, Joyce D. Fingerhuth

SECTION 4 Therapy for Bacterial Diseases

- 139 Treatment and Prophylaxis of Bacterial Infections 1042
David C. Hooper, Erica S. Shenoy, Christy A. Varughese
- 140 Bacterial Resistance to Antimicrobial Agents 1057
David C. Hooper

SECTION 5 Diseases Caused by Gram-Positive Bacteria

- 141 Pneumococcal Infections 1062
David Goldblatt, Katherine L. O'Brien
- 142 Staphylococcal Infections 1071
Franklin D. Lowy
- 143 Streptococcal Infections 1081
Michael R. Wessels
- 144 Enterococcal Infections 1089
Cesar A. Arias, Barbara E. Murray
- 145 Diphtheria and Other Corynebacterial Infections 1095
William R. Bishai, John R. Murphy
- 146 *Listeria monocytogenes* Infections 1100
Elizabeth L. Hohmann, Daniel A. Portnoy
- 147 Tetanus 1102
C. Louise Thwaites, Lam Minh Yen
- 148 Botulism 1105
Agam K. Rao, Susan Maslanka
- 149 Gas Gangrene and Other Clostridial Infections 1109
Amy E. Bryant, Dennis L. Stevens

SECTION 6 Diseases Caused by Gram-Negative Bacteria

- 150 Meningococcal Infections 1114
Andrew J. Pollard
- 151 Gonococcal Infections 1122
Sanjay Ram, Peter A. Rice
- 152 *Haemophilus* and *Moraxella* Infections 1129
Timothy F. Murphy
- 153 Infections Due to the HACEK Group and Miscellaneous Gram-Negative Bacteria 1134
Tamar F. Barlam, Dennis L. Kasper
- 154 *Legionella* Infections 1137
Victor L. Yu, M. Luisa Pedro-Botet, Yusen E. Lin
- 155 Pertussis and Other *Bordetella* Infections 1142
Karina A. Top, Scott A. Halperin
- 156 Diseases Caused by Gram-Negative Enteric Bacilli 1146
Thomas A. Russo, James R. Johnson
- 157 *Acinetobacter* Infections 1158
Rossana Rosa, L. Silvia Munoz-Price
- 158 *Helicobacter pylori* Infections 1162
John C. Atherton, Martin J. Blaser
- 159 Infections Due to *Pseudomonas*, *Burkholderia*, and *Stenotrophomonas* Species 1167
Reuben Ramphal

- 160 Salmonellosis 1173
David A. Pegues, Samuel I. Miller
- 161 Shigellosis 1180
Philippe J. Sansonetti, Jean Bergounioux
- 162 Infections Due to *Campylobacter* and Related Organisms 1184
Beth D. Kirkpatrick, Martin J. Blaser
- 163 Cholera and Other Vibrioses 1186
Matthew K. Waldor, Edward T. Ryan
- 164 Brucellosis 1192
Nicholas J. Beeching
- 165 Tularemia 1196
Jeannine M. Petersen, Paul S. Mead
- 166 Plague and Other *Yersinia* Infections 1200
Michael B. Prentice
- 167 *Bartonella* Infections, Including Cat-Scratch Disease 1209
Michael Giladi, Moshe Ephros
- 168 Donovanosis 1214
Nigel O'Farrell

SECTION 7 Miscellaneous Bacterial Infections

- 169 Nocardiosis 1215
Gregory A. Filice
- 170 Actinomycosis 1220
Thomas A. Russo
- 171 Whipple's Disease 1223
Thomas A. Russo
- 172 Infections Due to Mixed Anaerobic Organisms 1227
Neeraj K. Surana, Dennis L. Kasper

SECTION 8 Mycobacterial Diseases

- 173 Tuberculosis 1236
Mario C. Ravignione
- 174 Leprosy 1259
Robert H. Gelber
- 175 Nontuberculous Mycobacterial Infections 1266
Steven M. Holland
- 176 Antimycobacterial Agents 1270
Divya Reddy, Max R. O'Donnell

SECTION 9 Spirochetal Diseases

- 177 Syphilis 1279
Sheila A. Lukehart
- 178 Endemic Treponematoses 1286
Sheila A. Lukehart
- 179 Leptospirosis 1290
Jiri F. P. Wagenaar, Marga G. A. Goris
- 180 Relapsing Fever 1295
Alan G. Barbour
- 181 Lyme Borreliosis 1298
Allen C. Steere

SECTION 10 Diseases Caused by Rickettsiae, Mycoplasmas, and Chlamydiae

- 182 Rickettsial Diseases 1303
David H. Walker, J. Stephen Dumler, Lucas S. Blanton, Thomas Marrie

- 183 Infections Due to Mycoplasmas 1313
R. Doug Hardy
- 184 Chlamydial Infections 1316
Charlotte A. Gaydos, Thomas C. Quinn

SECTION 11 Viral Diseases: General Considerations

- 185 Medical Virology 1325
Fred Wang, Elliott Kieff
- 186 Antiviral Chemotherapy, Excluding Antiretroviral Drugs 1334
Lindsey R. Baden

SECTION 12 Infections Due to DNA Viruses

- 187 Herpes Simplex Virus Infections 1345
Lawrence Corey
- 188 Varicella-Zoster Virus Infections 1354
Richard J. Whitley
- 189 Epstein-Barr Virus Infections, Including Infectious Mononucleosis 1358
Jeffrey I. Cohen
- 190 Cytomegalovirus and Human Herpesvirus Types 6, 7, and 8 1361
Camille Nelson Kotton, Martin S. Hirsch
- 191 Molluscum Contagiosum, Monkeypox, and Other Poxvirus Infections 1366
Fred Wang
- 192 Parvovirus Infections 1367
Kevin E. Brown
- 193 Human Papillomavirus Infections 1370
Darron R. Brown, Aaron Ermel

SECTION 13 Infections Due to DNA and RNA Respiratory Viruses

- 194 Common Viral Respiratory Infections 1375
James E. Crowe, Jr.
- 195 Influenza 1382
Peter F. Wright

SECTION 14 Infections Due to Human Immunodeficiency Virus and Other Human Retroviruses

- 196 The Human Retroviruses 1388
Dan L. Longo, Anthony S. Fauci
- 197 Human Immunodeficiency Virus Disease: AIDS and Related Disorders 1393
Anthony S. Fauci, Gregory K. Folkers, H. Clifford Lane

SECTION 15 Infections Due to RNA Viruses

- 198 Viral Gastroenteritis 1463
Umesh D. Parashar, Roger I. Glass
- 199 Enterovirus, Parechovirus, and Reovirus Infections 1468
Jeffrey I. Cohen
- 200 Measles (Rubeola) 1474
Kaitlin Rainwater-Lovett, William J. Moss
- 201 Rubella (German Measles) 1478
Laura A. Zimmerman, Susan E. Reef
- 202 Mumps 1481
Steven A. Rubin

- 203 Rabies and Other Rhabdovirus Infections 1484
Alan C. Jackson

- 204 Arthropod-Borne and Rodent-Borne Virus Infections 1489
Jens H. Kubn, Rémi N. Charrel

- 205 Ebolavirus and Marburgvirus Infections 1509
Jens H. Kubn

SECTION 16 Fungal Infections

- 206 Diagnosis and Treatment of Fungal Infections 1515
John E. Edwards, Jr.
- 207 Histoplasmosis 1518
Chadi A. Hage, L. Joseph Wheat
- 208 Coccidioidomycosis 1521
Neil M. Ampel
- 209 Blastomycosis 1524
S. Travis King, Ratbel L. Nolan, III
- 210 Cryptococcosis 1526
Arturo Casadevall
- 211 Candidiasis 1529
John E. Edwards, Jr.
- 212 Aspergillosis 1532
David W. Denning
- 213 Mucormycosis 1537
Brad Spellberg, Ashraf S. Ibrahim
- 214 Superficial Mycoses and Less Common Systemic Mycoses 1541
Carol A. Kauffman
- 215 *Pneumocystis* Infections 1547
Alison Morris, Henry Masur

SECTION 17 Protozoal and Helminthic Infections: General Considerations

- 216 Introduction to Parasitic Infections 1551
Sharon L. Reed, Charles E. Davis
- 217 Agents Used to Treat Parasitic Infections 1556
Thomas A. Moore

SECTION 18 Protozoal Infections

- 218 Amebiasis and Infection with Free-Living Amebae 1568
Rosa M. Andrade, Sharon L. Reed
- 219 Malaria 1575
Nicholas J. White, Elizabeth A. Ashley
- 220 Babesiosis 1590
Edouard Vannier, Peter J. Krause
- 221 Leishmaniasis 1594
Shyam Sundar
- 222 Chagas Disease and African Trypanosomiasis 1601
François Chappuis, Yves Jackson
- 223 *Toxoplasma* Infections 1609
Kami Kim
- 224 Protozoal Intestinal Infections and Trichomoniasis 1615
Peter F. Weller

SECTION 19 Helminthic Infections

- 225 Introduction to Helminthic Infections 1620
Peter F. Weller

226 Trichinellosis and Other Tissue Nematode Infections... 1621	<i>Peter F. Weller</i>
227 Intestinal Nematode Infections 1625	<i>Peter F. Weller, Thomas B. Nutman</i>
228 Filarial and Related Infections..... 1629	<i>Thomas B. Nutman, Peter F. Weller</i>
229 Schistosomiasis and Other Trematode Infections..... 1635	<i>Birgitte Jyding Vennervald</i>
230 Cestode Infections 1641	<i>A. Clinton White, Jr., Peter F. Weller</i>

PART 6 Disorders of the Cardiovascular System

SECTION 1 Introduction to Cardiovascular Disorders

231 Approach to the Patient with Possible Cardiovascular Disease 1649	<i>Joseph Loscalzo</i>
232 Basic Biology of the Cardiovascular System 1651	<i>Joseph Loscalzo, Peter Libby, Calum A. MacRae</i>
233 Epidemiology of Cardiovascular Disease 1662	<i>Thomas A. Gaziano, J. Michael Gaziano</i>

SECTION 2 Diagnosis of Cardiovascular Disorders

234 Physical Examination of the Cardiovascular System 1666	<i>Patrick T. O'Gara, Joseph Loscalzo</i>
235 Electrocardiography 1675	<i>Ary L. Goldberger</i>
236 Noninvasive Cardiac Imaging: Echocardiography, Nuclear Cardiology, and Magnetic Resonance/Computed Tomography Imaging..... 1683	<i>Marcelo F. Di Carli, Raymond Y. Kwong, Scott D. Solomon</i>
237 Diagnostic Cardiac Catheterization and Coronary Angiography 1709	<i>Jane A. Leopold, David P. Faxon</i>

SECTION 3 Disorders of Rhythm

238 Principles of Electrophysiology..... 1716	<i>David D. Spragg, Gordon F. Tomaselli</i>
239 The Bradyarrhythmias: Disorders of the Sinoatrial Node..... 1722	<i>David D. Spragg, Gordon F. Tomaselli</i>
240 The Bradyarrhythmias: Disorders of the Atrioventricular Node..... 1727	<i>David D. Spragg, Gordon F. Tomaselli</i>
241 Approach to Supraventricular Tachyarrhythmias 1733	<i>Gregory F. Michaud, William G. Stevenson</i>
242 Physiologic and Nonphysiologic Sinus Tachycardia..... 1735	<i>Gregory F. Michaud, William G. Stevenson</i>
243 Focal Atrial Tachycardia..... 1736	<i>Gregory F. Michaud, William G. Stevenson</i>
244 Paroxysmal Supraventricular Tachycardias 1739	<i>Gregory F. Michaud, William G. Stevenson</i>
245 Common Atrial Flutter, Macroreentrant, and Multifocal Atrial Tachycardias 1743	<i>Gregory F. Michaud, William G. Stevenson</i>

246 Atrial Fibrillation..... 1746	<i>Gregory F. Michaud, William G. Stevenson</i>
247 Approach to Ventricular Arrhythmias..... 1750	<i>Roy M. John, William G. Stevenson</i>
248 Premature Ventricular Beats, Non-Sustained Ventricular Tachycardia, and Idioventricular Rhythm ... 1755	<i>Roy M. John, William G. Stevenson</i>
249 Sustained Ventricular Tachycardia 1757	<i>Roy M. John, William G. Stevenson</i>
250 Polymorphic Ventricular Tachycardia and Ventricular Fibrillation 1759	<i>Roy M. John, William G. Stevenson</i>
251 Electrical Storm and Incessant VT 1762	<i>Roy M. John, William G. Stevenson</i>

SECTION 4 Disorders of the Heart

252 Heart Failure: Pathophysiology and Diagnosis..... 1763	<i>Douglas L. Mann, Murali Chakinala</i>
253 Heart Failure: Management 1769	<i>Mandeep R. Mehra</i>
254 Cardiomyopathy and Myocarditis..... 1779	<i>Neal K. Lakdawala, Lynne Warner Stevenson, Joseph Loscalzo</i>
255 Cardiac Transplantation and Prolonged Assisted Circulation 1797	<i>Mandeep R. Mehra</i>
256 Aortic Valve Disease 1802	<i>Patrick T. O'Gara, Joseph Loscalzo</i>
257 Aortic Regurgitation 1809	<i>Patrick T. O'Gara, Joseph Loscalzo</i>
258 Mitral Stenosis 1813	<i>Patrick T. O'Gara, Joseph Loscalzo</i>
259 Mitral Regurgitation 1818	<i>Patrick T. O'Gara, Joseph Loscalzo</i>
260 Mitral Valve Prolapse 1821	<i>Patrick T. O'Gara, Joseph Loscalzo</i>
261 Tricuspid Valve Disease..... 1823	<i>Patrick T. O'Gara, Joseph Loscalzo</i>
262 Pulmonic Valve Disease..... 1826	<i>Patrick T. O'Gara, Joseph Loscalzo</i>
263 Multiple and Mixed Valvular Heart Disease..... 1827	<i>Patrick T. O'Gara, Joseph Loscalzo</i>
264 Congenital Heart Disease in the Adult 1829	<i>Anne Marie Valente, Michael J. Landzberg</i>
265 Pericardial Disease 1841	<i>Eugene Braunwald</i>
266 Atrial Myxoma and Other Cardiac Tumors..... 1847	<i>Eric H. Awtry</i>

SECTION 5 Coronary and Peripheral Vascular Disease

267 Ischemic Heart Disease..... 1850	<i>Elliott M. Antman, Joseph Loscalzo</i>
268 Non-ST-Segment Elevation Acute Coronary Syndrome (Non-ST-Segment Elevation Myocardial Infarction and Unstable Angina) 1866	<i>Robert P. Giugliano, Christopher P. Cannon, Eugene Braunwald</i>

269 ST-Segment Elevation Myocardial Infarction	1872
<i>Elliott M. Antman, Joseph Loscalzo</i>	
270 Percutaneous Coronary Interventions and Other Interventional Procedures	1885
<i>David P. Faxon, Deepak L. Bhatt</i>	
271 Hypertensive Vascular Disease	1890
<i>Theodore A. Kotchen</i>	
272 Renovascular Disease	1906
<i>Stephen C. Textor</i>	
273 Deep Venous Thrombosis and Pulmonary Thromboembolism	1910
<i>Samuel Z. Goldhaber</i>	
274 Diseases of the Aorta.....	1917
<i>Mark A. Creager, Joseph Loscalzo</i>	
275 Arterial Diseases of the Extremities	1923
<i>Mark A. Creager, Joseph Loscalzo</i>	
276 Chronic Venous Disease and Lymphedema	1930
<i>Mark A. Creager, Joseph Loscalzo</i>	
277 Pulmonary Hypertension	1935
<i>Aaron B. Waxman, Joseph Loscalzo</i>	

PART 7 Disorders of the Respiratory System

SECTION 1 Diagnosis of Respiratory Disorders

278 Approach to the Patient with Disease of the Respiratory System	1943
<i>Patricia A. Kritek, Bruce D. Levy</i>	
279 Disturbances of Respiratory Function	1945
<i>Edward T. Naureckas, Julian Solway</i>	
280 Diagnostic Procedures in Respiratory Disease	1951
<i>Anne L. Fuhlbrigge, Augustine M. K. Choi</i>	

SECTION 2 Diseases of the Respiratory System

281 Asthma.....	1957
<i>Peter J. Barnes</i>	
282 Hypersensitivity Pneumonitis and Pulmonary Infiltrates with Eosinophilia.....	1970
<i>Praveen Akuthota, Michael E. Wechsler</i>	
283 Occupational and Environmental Lung Disease	1976
<i>John R. Balmes</i>	
284 Bronchiectasis.....	1983
<i>Rebecca M. Baron, Miriam Baron Barshak</i>	
285 Cystic Fibrosis	1986
<i>Eric J. Sorscher</i>	
286 Chronic Obstructive Pulmonary Disease.....	1990
<i>Edwin K. Silverman, James D. Crapo, Barry J. Make</i>	
287 Interstitial Lung Disease	1999
<i>Gary M. Hunninghake, Ivan O. Rosas</i>	
288 Disorders of the Pleura.....	2006
<i>Richard W. Light</i>	
289 Disorders of the Mediastinum.....	2009
<i>Richard W. Light</i>	
290 Disorders of Ventilation	2010
<i>John F. McConville, Julian Solway, Babak Mokhlesi</i>	
291 Sleep Apnea.....	2013
<i>Andrew Wellman, Susan Redline</i>	
292 Lung Transplantation	2018
<i>Elbert P. Trulock, III</i>	

PART 8 Critical Care Medicine

SECTION 1 Respiratory Critical Care

293 Approach to the Patient with Critical Illness.....	2023
<i>John P. Kress, Jesse B. Hall</i>	
294 Acute Respiratory Distress Syndrome	2030
<i>Rebecca M. Baron, Bruce D. Levy</i>	
295 Mechanical Ventilatory Support.....	2035
<i>Bartolome R. Celli</i>	

SECTION 2 Shock and Cardiac Arrest

296 Approach to the Patient with Shock	2039
<i>Anthony F. Massaro</i>	
297 Sepsis and Septic Shock	2044
<i>Christopher W. Seymour, Derek C. Angus</i>	
298 Cardiogenic Shock and Pulmonary Edema.....	2052
<i>David H. Ingbar, Holger Thiele</i>	
299 Cardiovascular Collapse, Cardiac Arrest, and Sudden Cardiac Death.....	2059
<i>Christine M. Albert, William G. Stevenson</i>	

SECTION 3 Neurologic Critical Care

300 Coma.....	2068
<i>S. Andrew Josephson, Allan H. Ropper, Stephen L. Hauser</i>	
301 Severe Acute Encephalopathies and Critical Care Weakness	2074
<i>J. Claude Hemphill, III, Wade S. Smith, S. Andrew Josephson, Daryl R. Gress</i>	
302 Subarachnoid Hemorrhage	2084
<i>J. Claude Hemphill, III, Wade S. Smith, Daryl R. Gress</i>	

PART 9 Disorders of the Kidney and Urinary Tract

303 Cellular and Molecular Biology of the Kidney.....	2089
<i>Alfred L. George, Jr., Eric G. Neilson</i>	
304 Acute Kidney Injury.....	2099
<i>Sushrut S. Waikar, Joseph V. Bonventre</i>	
305 Chronic Kidney Disease	2111
<i>Joanne M. Bargman, Karl L. Skorecki</i>	
306 Dialysis in the Treatment of Renal Failure	2121
<i>Kathleen D. Liu, Glenn M. Chertow</i>	
307 Transplantation in the Treatment of Renal Failure	2126
<i>Jamil Azzi, Edgar L. Milford, Mohamed H. Sayegh, Anil Chandraker</i>	
308 Glomerular Diseases	2132
<i>Julia B. Lewis, Eric G. Neilson</i>	
309 Polycystic Kidney Disease and Other Inherited Disorders of Tubule Growth and Development.....	2150
<i>Jing Zhou, Martin R. Pollak</i>	
310 Tubulointerstitial Diseases of the Kidney.....	2157
<i>Laurence H. Beck, Jr., David J. Salant</i>	
311 Vascular Injury to the Kidney	2164
<i>Ronald S. Go, Nelson Leung</i>	
312 Nephrolithiasis	2168
<i>Gary C. Curhan</i>	
313 Urinary Tract Obstruction	2173
<i>Julian L. Seifter</i>	

PART 10 Disorders of the Gastrointestinal System

SECTION 1 Disorders of the Alimentary Tract

- 314 Approach to the Patient with Gastrointestinal Disease.. 2177
William L. Hasler, Chung Owyang
- 315 Gastrointestinal Endoscopy 2182
Louis Michel Wong Kee Song, Mark Topazian
- 316 Diseases of the Esophagus..... 2209
Peter J. Kabrilas, Ikuo Hirano
- 317 Peptic Ulcer Disease and Related Disorders 2220
John Del Valle
- 318 Disorders of Absorption..... 2244
Henry J. Binder
- 319 Inflammatory Bowel Disease..... 2258
Sonia Friedman, Richard S. Blumberg
- 320 Irritable Bowel Syndrome..... 2276
Chung Owyang
- 321 Diverticular Disease and Common Anorectal Disorders 2283
Rizwan Ahmed, Susan L. Gearhart
- 322 Mesenteric Vascular Insufficiency..... 2291
Satinderjit Locham, Mahmoud Malas
- 323 Acute Intestinal Obstruction..... 2294
Danny O. Jacobs
- 324 Acute Appendicitis and Peritonitis 2298
Danny O. Jacobs

SECTION 2 Nutrition

- 325 Nutrient Requirements and Dietary Assessment..... 2303
Johanna Dwyer
- 326 Vitamin and Trace Mineral Deficiency and Excess..... 2309
Paolo M. Suter, Robert M. Russell
- 327 Malnutrition and Nutritional Assessment 2319
Gordon L. Jensen
- 328 Enteral and Parenteral Nutrition 2324
L. John Hoffer, Bruce R. Bistrian, David F. Driscoll

SECTION 3 Liver and Biliary Tract Disease

- 329 Approach to the Patient with Liver Disease 2332
Marc G. Ghany, Jay H. Hoofnagle
- 330 Evaluation of Liver Function..... 2338
Daniel S. Pratt
- 331 The Hyperbilirubinemias 2342
Allan W. Wolkoff
- 332 Acute Viral Hepatitis 2347
Jules L. Dienstag
- 333 Toxic and Drug-Induced Hepatitis..... 2366
William M. Lee, Jules L. Dienstag
- 334 Chronic Hepatitis 2375
Jules L. Dienstag
- 335 Alcoholic Liver Disease..... 2399
Mark E. Mailliar, Michael F. Sorrell
- 336 Nonalcoholic Fatty Liver Diseases and Nonalcoholic Steatohepatitis 2401
Manal F. Abdelmalek, Anna Mae Diehl

- 337 Cirrhosis and Its Complications 2405
Bruce R. Bacon
- 338 Liver Transplantation..... 2414
Raymond T. Chung, Jules L. Dienstag
- 339 Diseases of the Gallbladder and Bile Ducts..... 2422
Norton J. Greenberger, Gustav Paumgartner

SECTION 4 Disorders of the Pancreas

- 340 Approach to the Patient with Pancreatic Disease..... 2433
Darwin L. Conwell, Norton J. Greenberger, Peter A. Banks
- 341 Acute and Chronic Pancreatitis 2437
Darwin L. Conwell, Peter A. Banks, Norton J. Greenberger

PART 11 Immune-Mediated, Inflammatory, and Rheumatologic Disorders

SECTION 1 The Immune System in Health and Disease

- 342 Introduction to the Immune System 2451
Barton F. Haynes, Kelly A. Soderberg, Anthony S. Fauci
- 343 The Major Histocompatibility Complex 2480
Gerald T. Nepom
- 344 Primary Immune Deficiency Diseases 2488
Alain Fischer

SECTION 2 Disorders of Immune-Mediated Injury

- 345 Urticaria, Angioedema, and Allergic Rhinitis..... 2498
Katherine N. Cabill, Joshua A. Boyce
- 346 Anaphylaxis 2506
David Hong, Joshua A. Boyce
- 347 Mastocytosis 2508
Cem Akin, Joshua A. Boyce
- 348 Autoimmunity and Autoimmune Diseases 2510
Betty Diamond, Peter E. Lipsky
- 349 Systemic Lupus Erythematosus..... 2515
Bevra Hannahs Hahn
- 350 Antiphospholipid Syndrome 2526
Haralampos M. Moutsopoulos
- 351 Rheumatoid Arthritis..... 2527
Ankooor Shah, E. William St. Clair
- 352 Acute Rheumatic Fever 2541
Jonathan R. Carapetis
- 353 Systemic Sclerosis (Scleroderma) and Related Disorders..... 2546
John Varga
- 354 Sjögren's Syndrome 2560
Haralampos M. Moutsopoulos
- 355 The Spondyloarthritides 2563
Joel D. Taurog
- 356 The Vasculitis Syndromes 2574
Carol A. Langford, Anthony S. Fauci
- 357 Behçet's Syndrome..... 2589
Haralampos M. Moutsopoulos
- 358 Inflammatory Myopathies..... 2590
Steven A. Greenberg, Anthony A. Amato
- 359 Relapsing Polychondritis..... 2597
Carol A. Langford

360 Sarcoidosis.....	2600
<i>Robert P. Baughman, Elyse E. Lower</i>	
361 IgG4-Related Disease.....	2607
<i>John H. Stone</i>	
362 Familial Mediterranean Fever and Other Hereditary Autoinflammatory Diseases	2610
<i>Daniel L. Kastner</i>	

SECTION 3 Disorders of the Joints and Adjacent Tissues

363 Approach to Articular and Musculoskeletal Disorders.....	2614
<i>John J. Cush</i>	
364 Osteoarthritis	2624
<i>David T. Felson, Tubina Neogi</i>	
365 Gout and Other Crystal-Associated Arthropathies.....	2631
<i>H. Ralph Schumacher, Lan X. Chen</i>	
366 Fibromyalgia.....	2636
<i>Leslie J. Crofford</i>	
367 Arthritis Associated with Systemic Disease, and Other Arthritides.....	2639
<i>Carol A. Langford, Brian F. Mandell</i>	
368 Periarticular Disorders of the Extremities	2646
<i>Carol A. Langford</i>	

PART 12 Endocrinology and Metabolism

SECTION 1 Endocrinology

369 Approach to the Patient with Endocrine Disorders	2649
<i>J. Larry Jameson</i>	
370 Mechanisms of Hormone Action	2653
<i>J. Larry Jameson</i>	
371 Physiology of Anterior Pituitary Hormones	2659
<i>Shlomo Melmed, J. Larry Jameson</i>	
372 Hypopituitarism	2664
<i>Shlomo Melmed, J. Larry Jameson</i>	
373 Pituitary Tumor Syndromes	2670
<i>Shlomo Melmed, J. Larry Jameson</i>	
374 Disorders of the Neurohypophysis.....	2684
<i>Gary L. Robertson</i>	
375 Thyroid Gland Physiology and Testing.....	2692
<i>J. Larry Jameson, Susan J. Mandel, Anthony P. Weetman</i>	
376 Hypothyroidism.....	2698
<i>J. Larry Jameson, Susan J. Mandel, Anthony P. Weetman</i>	
377 Hyperthyroidism.....	2703
<i>J. Larry Jameson, Susan J. Mandel, Anthony P. Weetman</i>	
378 Thyroid Nodular Disease and Thyroid Cancer.....	2710
<i>J. Larry Jameson, Susan J. Mandel, Anthony P. Weetman</i>	
379 Disorders of the Adrenal Cortex.....	2719
<i>Wiebke Arlt</i>	
380 Pheochromocytoma	2739
<i>Hartmut P. H. Neumann</i>	
381 Multiple Endocrine Neoplasia.....	2746
<i>R. V. Thakker</i>	
382 Autoimmune Polyendocrine Syndromes	2756
<i>Peter A. Gottlieb, Aaron W. Michels</i>	

SECTION 2 Sex- and Gender-Based Medicine

383 Disorders of Sex Development	2760
<i>John C. Achermann, J. Larry Jameson</i>	
384 Disorders of the Testes and Male Reproductive System.....	2769
<i>Shalender Bhasin, J. Larry Jameson</i>	
385 Disorders of the Female Reproductive System	2787
<i>Janet E. Hall</i>	
386 Menstrual Disorders and Pelvic Pain	2794
<i>Janet E. Hall</i>	
387 Hirsutism	2799
<i>David A. Ehrmann</i>	
388 Menopause and Postmenopausal Hormone Therapy	2803
<i>JoAnn E. Manson, Shari S. Bassuk</i>	
389 Infertility and Contraception	2810
<i>Janet E. Hall</i>	
390 Sexual Dysfunction.....	2816
<i>Kevin T. McVary</i>	
391 Women's Health.....	2823
<i>Andrea Dunaif</i>	
392 Men's Health	2828
<i>Shalender Bhasin, Shehzad Basaria</i>	
393 Lesbian, Gay, Bisexual, and Transgender (LGBT) Health	2835
<i>Baligh R. Yehia, Harvey J. Makadon</i>	

SECTION 3 Obesity, Diabetes Mellitus, and Metabolic Syndrome

394 Pathobiology of Obesity.....	2837
<i>Jeffrey S. Flier, Eleftheria Maratos-Flier</i>	
395 Evaluation and Management of Obesity.....	2843
<i>Robert F. Kushner</i>	
396 Diabetes Mellitus: Diagnosis, Classification, and Pathophysiology.....	2850
<i>Alvin C. Powers, Kevin D. Niswender, Carmella Evans-Molina</i>	
397 Diabetes Mellitus: Management and Therapies	2859
<i>Alvin C. Powers, Kevin D. Niswender, Michael R. Rickels</i>	
398 Diabetes Mellitus: Complications	2875
<i>Alvin C. Powers, John M. Stafford, Michael R. Rickels</i>	
399 Hypoglycemia.....	2883
<i>Philip E. Cryer, Stephen N. Davis</i>	
400 Disorders of Lipoprotein Metabolism.....	2889
<i>Daniel J. Rader, Sekar Kathiresan</i>	
401 The Metabolic Syndrome.....	2903
<i>Robert H. Eckel</i>	

SECTION 4 Disorders of Bone and Mineral Metabolism

402 Bone and Mineral Metabolism in Health and Disease.....	2909
<i>F. Richard Bringhurst, Marie B. Demay, Henry M. Kronenberg</i>	
403 Disorders of the Parathyroid Gland and Calcium Homeostasis	2921
<i>John T. Potts, Jr., Harald W. Jüppner</i>	
404 Osteoporosis.....	2942
<i>Robert Lindsay, Felicia Cosman</i>	

- 405 Paget's Disease and Other Dysplasias of Bone 2959
Murray J. Favus, Tamara J. Vokes

SECTION 5 Disorders of Intermediary Metabolism

- 406 Heritable Disorders of Connective Tissue..... 2967
Darwin J. Prockop, John F. Bateman
- 407 Hemochromatosis..... 2977
Lawrie W. Powell
- 408 Wilson's Disease 2982
George J. Brewer
- 409 The Porphyrrias 2984
Robert J. Desnick, Manisha Balwani
- 410 Disorders of Purine and Pyrimidine Metabolism 2997
John N. Mecchella, Christopher M. Burns
- 411 Lysosomal Storage Diseases 3003
Robert J. Hopkin, Gregory A. Grabowski
- 412 Glycogen Storage Diseases and Other Inherited Disorders of Carbohydrate Metabolism 3009
Priya S. Kishnani, Yuan-Tsong Chen
- 413 Inherited Disorders of Amino Acid Metabolism in Adults..... 3015
Nicola Longo
- 414 Inherited Defects of Membrane Transport 3020
Nicola Longo

PART 13 Neurologic Disorders

SECTION 1 Diagnosis of Neurologic Disorders

- 415 Approach to the Patient with Neurologic Disease 3025
Daniel H. Lowenstein, Joseph B. Martin, Stephen L. Hauser
- 416 Neuroimaging in Neurologic Disorders 3030
William P. Dillon
- 417 Pathobiology of Neurologic Diseases 3039
Stephen L. Hauser, Arnold R. Kriegstein, Stanley B. Prusiner

SECTION 2 Diseases of the Central Nervous System

- 418 Seizures and Epilepsy 3050
Daniel H. Lowenstein
- 419 Cerebrovascular Diseases 3068
Wade S. Smith, S. Claiborne Johnston, J. Claude Hemphill, III
- 420 Ischemic Stroke 3079
Wade S. Smith, S. Claiborne Johnston, J. Claude Hemphill, III
- 421 Intracranial Hemorrhage..... 3091
Wade S. Smith, J. Claude Hemphill, III, S. Claiborne Johnston
- 422 Migraine and Other Primary Headache Disorders 3096
Peter J. Goadsby
- 423 Alzheimer's Disease 3108
William W. Seeley, Bruce L. Miller
- 424 Frontotemporal Dementia 3115
William W. Seeley, Bruce L. Miller
- 425 Vascular Dementia 3118
Joel Kramer, William W. Seeley, Bruce L. Miller
- 426 Dementia with Lewy Bodies..... 3119
William W. Seeley, Caroline M. Tanner, Bruce L. Miller
- 427 Parkinson's Disease 3120
C. Warren Olanow, Christine Klein, Anthony H. V. Schapira
- 428 Tremor, Chorea, and Other Movement Disorders..... 3132
C. Warren Olanow, Christine Klein, Jose A. Obeso

- 429 Amyotrophic Lateral Sclerosis and Other Motor Neuron Diseases 3141
Robert H. Brown, Jr.
- 430 Prion Diseases 3148
Stanley B. Prusiner, Bruce L. Miller
- 431 Ataxic Disorders 3154
Roger N. Rosenberg
- 432 Disorders of the Autonomic Nervous System..... 3158
Christopher H. Gibbons, John W. Engstrom
- 433 Trigeminal Neuralgia, Bell's Palsy, and Other Cranial Nerve Disorders..... 3166
M. Flint Beal, Stephen L. Hauser
- 434 Diseases of the Spinal Cord 3172
Stephen L. Hauser
- 435 Concussion and Other Traumatic Brain Injuries 3183
Geoffrey T. Manley, Stephen L. Hauser, Michael McCrea
- 436 Multiple Sclerosis 3188
Bruce A. C. Cree, Stephen L. Hauser
- 437 Neuromyelitis Optica 3202
Bruce A. C. Cree, Stephen L. Hauser

SECTION 3 Nerve and Muscle Disorders

- 438 Peripheral Neuropathy 3204
Anthony A. Amato, Richard J. Barohn
- 439 Guillain-Barré Syndrome and Other Immune-Mediated Neuropathies 3225
Stephen L. Hauser, Anthony A. Amato
- 440 Myasthenia Gravis and Other Diseases of the Neuromuscular Junction 3232
Anthony A. Amato
- 441 Muscular Dystrophies and Other Muscle Diseases 3239
Anthony A. Amato, Robert H. Brown, Jr.

SECTION 4 Chronic Fatigue Syndrome

- 442 Chronic Fatigue Syndrome 3254
Gijs Bleijenberg, Jos W. M. van der Meer

SECTION 5 Psychiatric and Addiction Disorders

- 443 Biology of Psychiatric Disorders 3256
Robert O. Messing, Eric J. Nestler, Matthew W. State
- 444 Psychiatric Disorders 3262
Victor I. Reus
- 445 Alcohol and Alcohol Use Disorders 3277
Marc A. Schuckit
- 446 Opioid-Related Disorders 3284
Thomas R. Kosten, Colin N. Haile
- 447 Cocaine and Other Commonly Used Drugs 3287
Karran A. Phillips, Antonello Bonci
- 448 Nicotine Addiction 3292
David M. Burns

PART 14 Poisoning, Drug Overdose, and Envenomation

- 449 Heavy Metal Poisoning 3297
Howard Hu
- 450 Poisoning and Drug Overdose 3300
Mark B. Mycyk

- 451 Disorders Caused by Venomous Snakebites and Marine Animal Exposures..... 3313
Charles Lei, Kirsten B. Hornbeak, Paul S. Auerbach, Robert L. Norris
- 452 Ectoparasite Infestations and Arthropod Injuries 3324
Richard J. Pollack, Scott A. Norton

PART 15 Disorders Associated with Environmental Exposures

- 453 Altitude Illness 3333
Buddha Basnyat, Geoffrey Tabin
- 454 Hypothermia and Peripheral Cold Injuries 3338
Daniel F. Danzl
- 455 Heat-Related Illnesses 3343
Daniel F. Danzl

PART 16 Genes, the Environment, and Disease

- 456 Principles of Human Genetics 3347
J. Larry Jameson, Peter Kopp
- 457 The Practice of Genetics in Clinical Medicine 3369
Susan M. Domchek, J. Larry Jameson, Susan Miesfeldt
- 458 Gene and Cell Based Therapy in Clinical Medicine 3375
Katherine A. High, Malcolm K. Brenner
- 459 The Human Microbiome 3379
Neeraj K. Surana, Dennis L. Kasper

PART 17 Global Medicine

- 460 Global Issues in Medicine 3391
Joseph J. Rhatigan, Paul Farmer
- 461 Worldwide Changes in Patterns of Infectious Disease 3401
George W. Rutherford, Jaime Sepulveda
- 462 Primary Care and Global Health 3404
Tim Evans, Kumanan Rasanathan

PART 18 Aging

- 463 The Biology of Aging..... 3413
Rafael de Cabo, David G. Le Couteur

- 464 Clinical Problems Associated with the Aging Process.... 3420
Joseph G. Ouslander, Bernardo Reyes

PART 19 Consultative Medicine

- 465 Approach to Medical Consultation..... 3439
Jack Ende, Jeffrey Berns
- 466 Medical Disorders During Pregnancy..... 3440
Robert L. Barbieri, John T. Repke
- 467 Medical Evaluation of the Surgical Patient 3446
Prashant Vaishnava, Kim A. Eagle

PART 20 Frontiers

- 468 Behavioral Economics and Health..... 3453
Kevin G. Volpp, George Loewenstein, David A. Asch
- 469 Complementary, Alternative, and Integrative Health Approaches..... 3462
Josephine P. Briggs
- 470 Telomere Disease 3466
Rodrigo T. Calado, Neal S. Young
- 471 The Role of Epigenetics in Disease and Treatment..... 3471
Brian C. Capell, Shelley L. Berger
- 472 Mitochondrial DNA and Heritable Traits and Diseases 3476
Karl L. Skorecki, Bruce H. Cohen
- 473 Applications of Stem Cell Biology in Clinical Medicine 3488
John A. Kessler
- 474 Microbial Genomics and Infectious Disease 3491
Roby P. Bhattacharyya, Yonatan H. Grad, Deborah T. Hung
- 475 The Role of Circadian Biology in Health and Disease 3504
Jonathan Cedernaes, Kathryn Moynihan Ramsey, Joseph Bass
- 476 Network Medicine: Systems Biology in Health and Disease 3515
Joseph Loscalzo
- 477 Emerging Neurotherapeutic Technologies 3522
Jyoti Mishra, Karunesh Ganguly

- Index I-1

The following chapters are available online. They can be viewed by opening the table of contents of *Harrison's* 20th edition at www.accessmedicine.com/harrisons.

Video Collection

- V1 Video Library of Gait Disorders**
Gail Kang, Nicholas B. Galifianakis, Michael D. Geschwind
- V2 Primary Progressive Aphasia, Memory Loss, and Other Focal Cerebral Disorders**
Maria Luisa Gorno-Tempini, Jennifer Ogar, Joel Kramer, Bruce L. Miller, Gil D. Rabinovici, Maria Carmela Tartaglia
- V3 Video Library of Neuro-Ophthalmology**
Jonathan C. Horton
- V4 Examination of the Comatose Patient**
S. Andrew Josephson
- V5 Video Atlas of Gastrointestinal Endoscopic Lesions**
Louis Michel Wong Kee Song, Mark Topazian
- V6 The Neurologic Screening Exam**
Daniel H. Lowenstein
- V7 Video Atlas of the Detailed Neurologic Examination**
Martin A. Samuels

Supplementary Topics

- S1 Fluid and Electrolyte Imbalances and Acid-Base Disturbances: Case Examples**
David B. Mount, Thomas D. DuBose, Jr.
- S2 Microbial Bioterrorism**
H. Clifford Lane, Anthony S. Fauci
- S3 Chemical Terrorism**
Jonathan Newmark, James A. Romano, Jr.
- S4 Radiation Terrorism**
Christine E. Hill-Kayser, Eli Glatstein, Zelig A. Tochmer
- S5 Infections in War Veterans**
Andrew W. Artenstein
- S6 Health Care for Military Veterans**
Stephen C. Hunt, Charles W. Hoge
- S7 Primary Immunodeficiencies Associated with (or Secondary to) Other Diseases**
Alain Fischer
- S8 Cardiac Trauma**
Eric H. Awtry
- S9 Technique of Lumbar Puncture**
Elizabeth Robbins, Stephen L. Hauser
- S10 Classification of the Spinocerebellar Ataxias**
Roger N. Rosenberg

- S11 Hyperbaric and Diving Medicine**
Michael H. Bennett, Simon J. Mitchell
- S12 The Clinical Laboratory in Modern Health Care**
Anthony A. Killeen
- S13 Laboratory Diagnosis of Infectious Diseases**
Alexander J. McAdam, Andrew B. Onderdonk
- S14 Laboratory Diagnosis of Parasitic Infections**
Sharon L. Reed, Charles E. Davis

Atlases

- A1 Atlas of Rashes Associated with Fever**
Kenneth M. Kaye, Elaine T. Kaye
- A2 Atlas of Oral Manifestations of Disease**
Samuel C. Durso, Janet A. Yellowitz
- A3 Atlas of Urinary Sediments and Renal Biopsies**
Agnes B. Fogo, Eric G. Neilson
- A4 Atlas of Skin Manifestations of Internal Disease**
Thomas J. Lawley, Benjamin K. Stoff, Calvin O. McCall
- A5 Atlas of Hematology**
Dan L. Longo
- A6 Atlas of Blood Smears of Malaria and Babesiosis**
Nicholas J. White, Joel G. Breman
- A7 Atlas of Electrocardiography**
Ary L. Goldberger
- A8 Atlas of Noninvasive Imaging**
Marcelo F. Di Carli, Raymond Y. Kwong, Scott D. Solomon
- A9 Atlas of Cardiac Arrhythmias**
Ary L. Goldberger
- A10 Atlas of Atherosclerosis**
Peter Libby
- A11 Atlas of Percutaneous Revascularization**
Jane A. Leopold, Deepak L. Bhatt, David P. Faxon
- A12 Atlas of Chest Imaging**
Patricia A. Kritek, John J. Reilly, Jr.
- A13 Atlas of Liver Biopsies**
Jules L. Dienstag, Atul K. Bhan
- A14 Atlas of the Vasculitic Syndromes**
Carol A. Langford, Anthony S. Fauci
- A15 Atlas of Clinical Manifestations of Metabolic Diseases**
J. Larry Jameson
- A16 Atlas of Neuroimaging**
Andre D. Furtado, Luciano Villarinho, William P. Dillon

A complete collection to meet your educational, clinical, and board prep needs

Harrison's Online

The online edition of *Harrison's* is available at www.accessmedicine.com. It requires an institutional or individual subscription separate from the purchase of the print book. The online edition of *Harrison's* features all the chapters from the print edition, plus more than two dozen supplementary chapters in print, atlas, and video formats. *Harrison's Online* includes numerous monthly updates, from the editors of *Harrison's*, on important new developments in medical research and practice. Easily search across the entire *Harrison's* content set, download images and tables for presentations and lectures, view step-by-step videos on common clinical procedures, access the text of the *Harrison's Manual of Medicine*, set up a personalized test exam for board prep, get access to chapters from new editions of *Harrison's* months before book publication, and more.

The Harrison's Manual of Medicine

The *Harrison's Manual of Medicine* provides high-yield, rapid-access clinical summaries of *Harrison's* content, suitable for use at the bedside. Chapters in the *Manual* reflect those likely to be encountered in both the inpatient and outpatient setting. The format is built for ease of use. The *Manual* is available in print, eBook, and app. In addition, the full text of the *Manual* is available to subscribers at accessmedicine.com. This format provides flexibility of format to customers, who can move back and forth between the full scope of *Harrison's Principles of Internal Medicine* and the high-yield clinical essentials of the *Manual*.

The *Manual* includes more than 200 chapters in 17 sections and covers presenting signs and symptoms and major conditions seen in both inpatient and outpatient settings. The full table of contents is available at www.accessmedicine.com.

The Harrison's Self-Assessment and Board Review

This practical resource provides more than 1000 self-assessment questions, most in board-style clinical vignette format with multiple choice answers. The explanations for the questions are comprehensive and provide detailed guidance on correct and incorrect answers. Question-and-answer sets include references to related chapters in *Harrison's Principles of Internal Medicine* for more comprehensive understanding. Use this very handy resource for primary and recertification exam prep, for rotational shelf exams, and for general assessment of understanding of the principles of clinical medicine. This resource is available as a print book, an eBook, an app, and on accessmedicine.com, where users can create personalized testing experiences and receive instant scores on practice tests.

James L. Abbruzzese, MD, FACP, FASCO, DSc (hon)

Duke Cancer Institute Distinguished Professor of Medical Oncology; Chief, Division of Medical Oncology, Department of Medicine; Associate Director for Clinical Research and Training, Duke Cancer Institute, Duke University Medical Center, Durham, North Carolina [88]

Manal F. Abdelmalek, MD, MPH

Associate Professor of Medicine, Division of Gastroenterology and Hepatology, Duke University, Durham, North Carolina [336]

John C. Achermann, MD, PhD, MB

Wellcome Trust Senior Research Fellow in Clinical Science, University College London; Professor of Paediatric Endocrinology, UCL GOS Institute of Child Health, University College London, London, United Kingdom [383]

John W. Adamson, MD

Clinical Professor, Division of Hematology/Oncology, Department of Medicine, University of California at San Diego, San Diego, California [59, 93]

Rizwan Ahmed, MD

Resident in Plastic and Reconstructive Surgery, Department of Surgery, Duke University, Durham, North Carolina [321]

Cem Akin, MD, PhD

Professor of Medicine, Department of Internal Medicine, Division of Allergy and Clinical Immunology, University of Michigan, Ann Arbor, Michigan [347]

Praveen Akuthota, MD

Associate Clinical Professor, Division of Pulmonary, Critical Care & Sleep Medicine, University of California, San Diego, San Diego, California [282]

Christine M. Albert, MD, MPH

Professor of Medicine, Harvard Medical School; Staff Physician, Brigham and Women's Hospital, Boston, Massachusetts [299]

Anthony A. Amato, MD

Professor of Neurology, Harvard Medical School; Vice-Chairman, Department of Neurology, Brigham and Women's Hospital, Boston, Massachusetts [358, 438-441]

Michael J. Aminoff, MD, DSc, FRCP

Professor of Neurology, School of Medicine, University of California, San Francisco, San Francisco, California [21, 22]

Neil M. Ampel, MD

Professor of Medicine, University of Arizona; Staff Physician, Southern Arizona Veterans Affairs Health Care System, Tucson, Arizona [208]

Kenneth C. Anderson, MD

Kraft Family Professor of Medicine, Harvard Medical School; Chief, Jerome Lipper Multiple Myeloma Center, Dana-Farber Cancer Institute, Boston, Massachusetts [107, 109]

Rosa M. Andrade, MD

Assistant Professor of Medicine, Department of Medicine, Division of Infectious Diseases, Microbiology and Molecular Genetics, PRIME-LC, University of California, Irvine; Irvine, California [218]

Derek C. Angus, MD, MPH

Distinguished Professor and Mitchell P. Fink Endowed Chair, Department of Critical Care Medicine University of Pittsburgh Schools of the Health Sciences, Pittsburgh, Pennsylvania [297]

Elliott M. Antman, MD

Professor of Medicine, Cardiovascular Division, Department of Medicine, Brigham and Women's Hospital; Associate Dean for Clinical/Translational Research, Harvard Medical School, Boston, Massachusetts [267, 269]

Frederick R. Appelbaum, MD

Deputy Director, Fred Hutchinson Cancer Research Center, Seattle, Washington [110]

Cesar A. Arias, MD, PhD, MSc, FIDSA

Professor of Medicine, Microbiology and Molecular Genetics; Director, Center for Antimicrobial Resistance and Microbial Genomics, McGovern Medical School at the University of Texas Health Science Center; Adjunct Professor, MD Anderson Cancer Center, Houston, Texas; Director, Molecular Genetics and Antimicrobial Unit and International Center for Microbial Genomics, Universidad, El Bosque, Bogota, Colombia [144]

Wiebke Arlt, MD, DSc, FRCP, FMedSci

William Withering Chair of Medicine, Institute of Metabolism and Systems Research, University of Birmingham; Consultant Endocrinologist, University Hospital Birmingham, Birmingham, United Kingdom [379]

Katrina A. Armstrong, MD

Physician-in-Chief, Department of Medicine, Massachusetts General Hospital, Charlestown HealthCare Center, Charlestown, Massachusetts [4]

Valder R. Arruda, MD, PhD

Associate Professor, Division of Hematology, Department of Pediatrics, Perelman School of Medicine, University of Pennsylvania, Philadelphia, Pennsylvania [112]

Andrew W. Arstenstein, MD

Chief Physician Executive and Chief Academic Officer, Baystate Health; Regional Executive Dean and Professor of Medicine, University of Massachusetts Medical School—Baystate, Springfield, Massachusetts [55]

David A. Asch, MD, MBA

Executive Director, Penn Medicine Center for Health Care Innovation; Physician, Cresencz Philadelphia VA Medical Center; John Morgan Professor of Medicine, Medical Ethics and Health Policy, Health Care Management, and Operations, Information and Decisions, Perelman School of Medicine and Wharton School, University of Pennsylvania, Philadelphia, Pennsylvania [468]

Elizabeth A. Ashley, MB, BS, PhD, MRCP, FRCPath

Center for Tropical Medicine and Global Health, University of Oxford, Oxford, United Kingdom [219]

John C. Atherton, MD, FRCP

Professor of Gastroenterology; Pro-Vice-Chancellor and Dean of the Faculty of Medicine and Health Sciences, University of Nottingham, Nottingham, United Kingdom [158]

Paul S. Auerbach, MD, MS, FACEP, MFAWM, FAAEM

Redich Family Professor, Department of Emergency Medicine, Stanford University School of Medicine, Stanford, California [451]

Eric H. Awtry, MD

Associate Professor of Medicine, Boston University School of Medicine, Cardiology Division, Boston Medical Center, Boston, Massachusetts [266, S8]

Jamil Azzi, MD

Assistant Professor of Medicine, Harvard Medical School; Director, Renal Transplant Fellowship, Associate Physician, Schuster Family Transplantation Research Center, Brigham and Women's Hospital, Boston, Massachusetts [307]

Bruce R. Bacon, MD

James F. King, MD Endowed Chair in Gastroenterology; Professor of Internal Medicine, Saint Louis University Liver Center, Saint Louis University School of Medicine, St. Louis, Missouri [337]

Lindsey R. Baden, MD

Associate Professor of Medicine, Harvard Medical School; Dana-Farber Cancer Institute, Brigham and Women's Hospital, Boston, Massachusetts [186]

Jessica M. Baker, MD

Fellow in Movement Disorders, Department of Neurology, Brigham and Women's Hospital, Boston, Massachusetts [23]

John R. Balmes, MD

Professor of Medicine, University of California, San Francisco; Professor, School of Public Health, University of California, Berkeley; Attending Physician, Division of Occupational and Environmental Medicine, San Francisco General Hospital, San Francisco, California [283]

Manisha Balwani, MD, MS

Associate Professor, Department of Genetics and Genomic Sciences and Medicine, Icahn School of Medicine at Mount Sinai, New York, New York [409]

Peter A. Banks, MD

Professor of Medicine, Harvard Medical School; Senior Physician, Division of Gastroenterology, Brigham and Women's Hospital, Boston, Massachusetts [340, 341]

Robert L. Barbieri, MD

Kate Macy Ladd Professor of Obstetrics, Gynecology and Reproductive Biology, Harvard Medical School; Chair, Department of Obstetrics and Gynecology, Brigham and Women's Hospital, Boston, Massachusetts [466]

Alan G. Barbour, MD

Professor of Medicine and Microbiology and Molecular Genetics, University of California Irvine, Irvine, California [180]

Joanne M. Bargman, MD, FRCPC

Professor of Medicine; Director, Clinical Fellowship in Nephrology, University of Toronto; Staff Nephrologist; Director, Peritoneal Dialysis Program; Co-Director, Renal-Rheumatology Lupus Clinic, University Health Network; Past-President, International Society for Peritoneal Dialysis, Toronto, Ontario, Canada [305]

Tamar F. Barlam, MD, MSc

Associate Professor of Medicine, Infectious Disease Section, Boston University School of Medicine, Boston, Massachusetts [117, 153]

Peter J. Barnes, FRS, F Med Sci

Margaret Turner-Warwick Professor of Medicine; Head, Respiratory Medicine, Imperial College of London; Airway Disease Section, NHL Institute, London, United Kingdom [281]

Richard J. Barohn, MD

Gertrude and Dewey Ziegler Professor of Neurology; University Distinguished Professor; Vice Chancellor of Research; President Research Institute; Director, Frontiers: Heartland Institute for Clinical and Translational Research, University of Kansas Medical Center, Kansas City, Kansas [438]

Rebecca M. Baron, MD

Assistant Professor of Medicine, Harvard Medical School; Associate Physician, Brigham and Women's Hospital, Division of Pulmonary and Critical Care Medicine, Department of Medicine, Boston, Massachusetts [33, 122, 284, 294]

Miriam Baron Barshak, MD

Assistant Professor, Harvard Medical School; Physician, Massachusetts General Hospital, Boston, Massachusetts [122, 127, 284]

Shehzad Basaria, MD

Associate Professor of Medicine, Harvard Medical School; Associate Director, Section on Men's Health, Aging and Metabolism, Brigham and Women's Hospital, Boston, Massachusetts [392]

Buddha Basnyat, MD, MSc, FACP, FRCP (Edinburgh)

Director, Oxford University Clinical Research Unit, Patan Academy of Health Sciences; Centre for Tropical Medicine and Global Health, Nuffield Department of Clinical Medicine, University of Oxford, Oxford, United Kingdom; Medical Director, Nepal International Clinic and Himalaya Rescue Association, Kathmandu, Nepal [453]

Joseph Bass, MD, PhD

Division of Endocrinology, Metabolism and Molecular Medicine, Department of Medicine, Feinberg School of Medicine, Department of Neurobiology, Northwestern University, Chicago, Illinois [475]

Shari S. Bassuk, ScD

Epidemiologist, Division of Preventive Medicine, Brigham and Women's Hospital, Boston, Massachusetts [388]

John F. Bateman, PhD

Theme Director, Cell Biology; Group Leader, Musculoskeletal Research, Murdoch Children's Research Institute, The Royal Children's Hospital, Parkville, Victoria, Australia [406]

David W. Bates, MD, MSc

Professor of Medicine, Harvard Medical School; Chief, General Internal Medicine and Primary Care Division, Brigham and Women's Hospital; Medical Director, Clinical and Quality Analysis, Partners HealthCare System, Inc., Boston, Massachusetts [6]

Robert P. Baughman, MD

Department of Internal Medicine, University of Cincinnati Medical Center, Cincinnati, Ohio [360]

M. Flint Beal, MD

University Professor of Neurology and Neuroscience; Chairman Emeritus; Neurologist, New York Presbyterian Hospital; Weill Cornell Medical College, New York, New York [433]

Laurence H. Beck, Jr., MD, PhD

Associate Professor of Medicine, Boston University School of Medicine, Boston, Massachusetts [310]

Nicholas J. Beeching, MA, BM BCh, FRCP, FRACP, FFTM RCPS(Glasg), FCCP (Hon), FESCMID, DCH, DTM&H

Senior Lecturer (Clinical) in Infectious Diseases, Liverpool School of Tropical Medicine; National Institute for Health Research Health Protection Research Unit in Emerging and Zoonotic Infections, Liverpool; Honorary Consultant in Infectious Diseases, Tropical and Infectious Disease Unit, Royal Liverpool University Hospital; Honorary Consultant, Public Health England and Honorary Civilian Consultant in Infectious Diseases, Army Medical Directorate, United Kingdom [164]

Michael H. Bennett, MD, MBBS, MM (Clin Epi)

Conjoint Professor in Anesthesia and Hyperbaric Medicine; Faculty of Medicine, University of New South Wales; Academic Head of Department, Wales Anaesthesia, Prince of Wales Hospital, Sydney, Australia [S11]

Edward J. Benz, Jr., MD

Richard and Susan Smith Distinguished Professor of Medicine; Professor of Pediatrics and Genetics, Harvard Medical School; President and CEO Emeritus, Dana-Farber Cancer Institute; Director and Principal Investigator Emeritus, Dana-Farber/Harvard Cancer Center, Boston, Massachusetts [94]

Shelley L. Berger, PhD

Daniel S. Och University Professor, Departments of Cell and Developmental Biology; Biology; Genetics; Director, Penn Epigenetics Institute, University of Pennsylvania Perelman School of Medicine, Philadelphia, Pennsylvania [471]

Jean Bergounioux, MD, PhD, PhC

Pediatric Intensive Care Unit, Hôpital Raymond-Poincaré, Université de Versailles-Saint Quentin, Garches, France [161]

John L. Berk, MD

Associate Professor of Medicine, Boston University School of Medicine; Assistant Director, Amyloidosis Center, Boston Medical Center, Boston, Massachusetts [108]

Jeffrey Berns, MD

Professor of Medicine and Pediatrics; Associate Chief, Renal Electrolyte and Hypertension Division; Associate Dean for Graduate Medical Education, Perelman School of Medicine of the University of Pennsylvania, Philadelphia, Pennsylvania [465]

Aaron S. Bernstein, MD, MPH

Pediatric Hospitalist, Boston Children's Hospital; Associate Director, Center for Health and the Global Environment, Harvard T.H. Chan School of Public Health; Instructor, Harvard Medical School, Boston, Massachusetts [120]

Joseph R. Betancourt, MD, MPH

Associate Professor of Medicine, Harvard Medical School; Director, The Disparities Solutions Center, Massachusetts General Hospital, Boston, Massachusetts [7]

Atul K. Bhan, MBBS, MD

Professor of Pathology, Harvard Medical School, Associate Director, Center for the Study of Inflammatory Bowel Disease, Massachusetts General Hospital, Boston, Massachusetts [A13]

Shalender Bhasin, MB, BS

Professor of Medicine, Harvard Medical School; Director, Research Program in Men's Health: Aging and Metabolism; Director, Boston Claude D. Pepper Older Americans Independence Center; Brigham and Women's Hospital, Boston, Massachusetts [384, 392]

Deepak L. Bhatt, MD, MPH

Professor of Medicine, Harvard Medical School; Executive Director of Interventional Cardiovascular Programs, Brigham and Women's Hospital Heart and Vascular Center, Boston, Massachusetts [270, A11]

Roby P. Bhattacharyya, MD, PhD

Instructor in Medicine, Harvard Medical School; Assistant in Medicine, Division of Infectious Disease, Massachusetts General Hospital, Boston, Massachusetts [474]

David R. Bickers, MD

Carl Truman Nelson Professor and Chair, Department of Dermatology, Columbia University Medical Center, New York, New York [57]

Henry J. Binder, MD

Professor Emeritus of Medicine, Senior Research Scientist, Yale University, New Haven, Connecticut [318]

William R. Bishai, MD, PhD

Professor and Co-Director, Center for Tuberculosis Research, Department of Medicine, Division of Infectious Diseases, Johns Hopkins University School of Medicine, Baltimore, Maryland [145]

Bruce R. Bistrian, MD, PhD, MPH

Professor of Medicine, Harvard Medical School; Chief, Clinical Nutrition, Beth Israel Deaconess Medical Center, Boston, Massachusetts [328]

Lucas S. Blanton, MD

Assistant Professor, Division of Infectious Diseases, University of Texas Medical Branch, Galveston, Texas [182]

Martin J. Blaser, MD

Muriel and George Singer Professor of Medicine; Professor of Microbiology; Director, Human Microbiome Program, New York University Langone Medical Center, New York, New York [158, 162]

Chantal P. Bleeker-Rovers, MD, PhD

Department of Internal Medicine, Radboud University Medical Center, Nijmegen, The Netherlands [17]

Gijs Bleijenberg, PhD

Professor Emeritus, Expert Centre for Chronic Fatigue, Radboud University Medical Centre, Nijmegen, The Netherlands [442]

Clara D. Bloomfield, MD

Distinguished University Professor; William G. Pace, III Professor of Cancer Research; Cancer Scholar and Senior Advisor, The Ohio State University Comprehensive Cancer Center; Arthur G. James Cancer Hospital and Richard J. Solove Research Institute, Columbus, Ohio [100]

William Blum, MD

Director, Acute Leukemia Program; Professor, Department of Hematology and Oncology, Winship Cancer Institute and Emory University, Atlanta, Georgia [100]

Richard S. Blumberg, MD

Chief, Division of Gastroenterology, Hepatology and Endoscopy, Brigham and Women's Hospital, Professor of Medicine, Harvard Medical School, Boston, Massachusetts [319]

Jean L. Bolognia, MD

Professor, Department of Dermatology, Yale University School of Medicine, New Haven, Connecticut [54]

Antonello Bonci, MD

Scientific Director, National Institute on Drug Abuse, National Institutes of Health, Baltimore, Maryland [447]

Joseph V. Bonventre, MD, PhD

Samuel L. Levine Professor of Medicine; Chief, Renal Division; Chief, Engineering in Medicine Division, Brigham and Women's Hospital, Boston, Massachusetts [304]

Joshua A. Boyce, MD

Professor of Medicine and Pediatrics; Albert L. Sheffer Professor of Medicine, Harvard Medical School; Director, Inflammation and Allergic Disease Research Section, Brigham and Women's Hospital, Boston, Massachusetts [345-347]

Anna K. Brady, MD

Fellow, Division of Pulmonary and Critical Care Medicine, University of Washington Medical Center, Seattle, Washington [35]

Eugene Braunwald, MD, MA (Hon), ScD (Hon), FRCP

Distinguished Hersey Professor of Medicine, Harvard Medical School; Founding Chairman, TIMI Study Group, Brigham and Women's Hospital, Boston, Massachusetts [37, 265, 268]

Irwin M. Braverman, MD

Professor Emeritus; Senior Research Scientist, Department of Dermatology, Yale University School of Medicine, New Haven, Connecticut [54]

Otis W. Brawley, MD, MACP

Professor of Hematology, Medical Oncology, Medicine and Epidemiology, Emory University; Chief Medical and Scientific Officer, American Cancer Society, Atlanta, Georgia [66]

Joel G. Breman, MD, DTPH

Senior Scientist Emeritus, Fogarty International Center, National Institutes of Health, Bethesda, Maryland [A6]

Malcolm K. Brenner, MB, PhD

Center for Cell and Gene Therapy, Baylor College of Medicine, Houston, Texas [458]

George J. Brewer, MD

Morton S. and Henrietta K. Sellner Emeritus, Professor of Human Genetics, Emeritus Professor of Internal Medicine, University of Michigan Medical School, Ann Arbor, Michigan [408]

Josephine P. Briggs, MD

Director, National Center for Complementary and Integrative Health (NCCIH) at the National Institutes of Health (NIH), Bethesda, Maryland [469]

F. Richard Bringham, MD

Associate Professor of Medicine, Harvard Medical School; Physician, Massachusetts General Hospital, Boston, Massachusetts [402]

Steven M. Bromley, MD

Director, South Jersey MS Center, Bromley Neurology PC, Audubon, New Jersey [29]

Darron R. Brown, MD, MPH

Professor of Medicine; Professor of Microbiology and Immunology; Adjunct Professor of Epidemiology; Member, Simon Cancer Center; Department of Medicine, Division of Infectious Diseases, Indiana University School of Medicine, Indianapolis, Indiana [193]

Kevin E. Brown, MD, MRCP, FRCPath

Virus Reference Department, National Infection Service, Public Health England, London, United Kingdom [192]

Robert H. Brown, Jr., MD, PhD

Chairman, Department of Neurology, University of Massachusetts Medical School, Worcester, Massachusetts [429, 441]

Amy E. Bryant, PhD

Research Career Scientist, Veterans Affairs Medical Center, Boise, Idaho; Affiliate Associate Professor, University of Washington School of Medicine, Seattle, Washington [149]

Fred Bunz, MD, PhD

Associate Professor, Johns Hopkins University School of Medicine, Baltimore, Maryland [67]

Christopher M. Burns, MD

Associate Professor of Medicine, Geisel School of Medicine at Dartmouth, Dartmouth-Hitchcock Medical Center, Lebanon, New Hampshire [410]

David M. Burns, MD

Professor Emeritus, Department of Family and Preventive Medicine, University of California, San Diego School of Medicine, San Diego, California [448]

John C. Byrd, MD

D. Warren Brown Chair of Leukemia Research; Distinguished University Professor of Medicine, Medicinal Chemistry, and Veterinary Biosciences; Director, Division of Hematology, Department of Medicine, The Ohio State University, Columbus, Ohio [103]

Katherine N. Cahill, MD

Assistant Professor of Medicine, Harvard Medical School; Division of Rheumatology, Immunology, and Allergy, Brigham and Women's Hospital, Boston, Massachusetts [345]

Rodrigo T. Calado, MD, PhD

Associate Professor of Medicine, Ribeirão Preto Medical School, University of São Paulo, Ribeirão Preto, Brazil [470]

Stephen B. Calderwood, MD

Morton N. Swartz, MD Academy Professor of Medicine (Microbiology and Immunobiology), Harvard Medical School; Chief, Division of Infectious Diseases, Massachusetts General Hospital, Boston, Massachusetts [128]

Michael Camilleri, MD

Atherton and Winifred W. Bean Professor; Professor of Medicine, Pharmacology, and Physiology, Mayo Clinic School of Medicine, Rochester, Minnesota [42]

Christopher P. Cannon, MD

Professor of Medicine, Harvard Medical School; Cardiovascular Division, Brigham and Women's Hospital; Baim Institute for Clinical Research, Boston, Massachusetts [268]

Brian C. Capell, MD, PhD

Instructor, Penn Epigenetics Institute and Department of Dermatology, University of Pennsylvania Perelman School of Medicine, Philadelphia, Pennsylvania [471]

Jonathan R. Carapetis, MBBS, PhD, FRACP, FAFPHM, FAHMS

Director, Telethon Kids Institute; Professor, The University of Western Australia; Consultant, Perth Children's Hospital, Perth, Western Australia [352]

Arturo Casadevall, MD, PhD

Professor and Chair, Department of Molecular Microbiology and Immunology, Johns Hopkins Bloomberg School of Public Health, Baltimore, Maryland [210]

Jonathan Cedernaes, MD, PhD

Visiting Postdoctoral Fellow, Division of Endocrinology, Metabolism and Molecular Medicine, Department of Medicine, Feinberg School of Medicine, Northwestern University, Chicago, Illinois [475]

Bartolome R. Celli, MD

Professor of Medicine, Harvard Medical School; Staff Physician, Division of Pulmonary and Critical Care Medicine, Brigham and Women's Hospital, Boston, Massachusetts [295]

Murali Chakinala, MD

Associate Professor of Medicine, Division of Pulmonary and Critical Care Medicine, Washington University School of Medicine, St. Louis, Missouri [252]

Anil Chandraker, MBChB, FRCP

Associate Professor of Medicine, Harvard Medical School; Medical Director of Kidney and Pancreas Transplantation; Director, Schuster Family Transplantation Research Center, Brigham and Women's Hospital, Boston, Massachusetts [307]

François Chappuis, MD, PhD

Professor, Faculty of Medicine, University of Geneva; Head, Division of Tropical and Humanitarian Medicine, Geneva University Hospitals, Geneva, Switzerland [222]

Richelle C. Charles, MD

Assistant Professor of Medicine, Harvard Medical School; Assistant Physician, Division of Infectious Diseases, Massachusetts General Hospital, Boston, Massachusetts [128]

Rémi N. Charrel, MD, PhD

Professor of Medicine, Department of Virology; Deputy Director, Research Department, Unité des Virus Emergents, Aix-Marseille University, Marseille, France [204]

Lan X. Chen, MD, PhD

Penn Presbyterian Medical Center, Philadelphia, Pennsylvania [365]

Yuan-Tsong Chen, MD, PhD

Professor of Pediatrics, Duke University, Durham, North Carolina; Distinguished Research Fellow, Institute of Biomedical Sciences, Academia Sinica, Taipei, Taiwan [412]

Glenn M. Chertow, MD, MPH

Norman S. Coplun/Satellite Healthcare Professor of Medicine; Chief, Division of Nephrology, Stanford University School of Medicine, Palo Alto, California [306]

Augustine M. K. Choi, MD

Sanford I. Weill Chairman and Professor of Medicine, Joan and Sanford I. Weill Department of Medicine, Weill Cornell Medical College; Physician-in-Chief, New York-Presbyterian Hospital-Weill Cornell Medical Center, New York, New York [280]

Raymond T. Chung, MD

Director of Hepatology and Liver Center; Vice Chief, Gastroenterology Division, Kevin and Polly Maroni Research Scholar, Massachusetts General Hospital, Boston, Massachusetts [338]

Jeffrey W. Clark, MD

Associate Professor of Medicine, Harvard Medical School; Medical Director, Clinical Trials Core, Dana-Farber Harvard Cancer Center; Massachusetts General Hospital, Boston, Massachusetts [68]

Bruce H. Cohen, MD

Professor of Pediatrics, Northeast Ohio Medical University; Director; NeuroDevelopmental Science Center; Director; Division of Neurology, Children's Hospital Medical Center of Akron, Akron, Ohio [472]

Jeffrey I. Cohen, MD

Chief, Laboratory of Infectious Diseases, National Institute of Allergy and Infectious Diseases, National Institutes of Health, Bethesda, Maryland [189, 199]

Darwin L. Conwell, MD, MS

Professor of Medicine, The Ohio State University College of Medicine; Director, Division of Gastroenterology, Hepatology and Nutrition; The Ohio State University Wexner Medical Center, Columbus, Ohio [340, 341]

Kathleen E. Corey, MD, MPH

Assistant Professor of Medicine, Harvard Medical School; Director of the MGH Fatty Liver Clinic, Gastrointestinal Unit, Massachusetts General Hospital, Boston, Massachusetts [46]

Lawrence Corey, MD

Past President and Director, Fred Hutchinson Cancer Research Center; Member, Vaccine and Infectious Disease Division, Clinical Research Division, and Public Health Sciences Division, Fred Hutchinson Cancer Research Center; Professor, Departments of Medicine and Laboratory Medicine, University of Washington, Seattle, Washington [187]

Jorge Cortes, MD

Jane and John Justin Distinguished Chair in Leukemia Research; Deputy Chairman; Section Chief of AML and CML, The University of Texas MD Anderson Cancer Center, Houston, Texas [101]

Felicia Cosman, MD

Professor of Medicine, Columbia University, New York, New York; Helen Hayes Hospital, West Haverstraw, New York [404]

James D. Crapo, MD

Professor, Department of Medicine, Division of Pulmonary, Critical Care and Sleep Medicine, National Jewish Health, Denver, Colorado [286]

Mark A. Creager, MD

Professor of Medicine, Geisel School of Medicine at Dartmouth; Director, Heart and Vascular Center, Dartmouth-Hitchcock Medical Center, Lebanon, New Hampshire [274-276]

Bruce A. C. Cree, MD, PhD, MAS

Associate Professor of Clinical Neurology, Department of Neurology, UCSF Weill Institute for Neurosciences, University of California San Francisco, San Francisco, California [436, 437]

Leslie J. Crofford, MD

Professor, Departments of Medicine and Pathology, Microbiology and Immunology, Vanderbilt University; Chief, Division of Rheumatology and Immunology, Vanderbilt University Medical Center, Nashville, Tennessee [366]

Jennifer M. Croswell, MD, MPH

Senior Program Officer, Office of the Chief Science Officer, Patient-Centered Outcomes Research Institute (PCORI), Washington, DC [66]

James E. Crowe, Jr., MD

Director, Vanderbilt Vaccine Center, Vanderbilt University Medical Center, Nashville, Tennessee [194]

Philip E. Cryer, MD

Professor of Medicine Emeritus, Washington University in St. Louis; Physician, Barnes-Jewish Hospital, St. Louis, Missouri [399]

Gary C. Curhan, MD

Professor of Medicine, Harvard Medical School; Professor of Epidemiology, Harvard School of Public Health; Editor-in-Chief, Clinical Journal of the American Society of Nephrology; Channing Division of Network Medicine/Renal Division, Brigham and Women's Hospital, Boston, Massachusetts [312]

Brendan D. Curti, MD

Director, Genitourinary Oncology Research and Clinical Biotherapy Programs; Co-Director, Melanoma Program, Earle A. Chiles Research Institute, Providence Cancer Center, Portland, Oregon [72]

John J. Cush, MD

Professor of Medicine and Rheumatology; Director of Clinical Rheumatology, Baylor Research Institute, Baylor University Medical Center, Baylor Scott & White Health, Dallas, Texas [363]

Charles A. Czeisler, MD, PhD

Frank Baldino, Jr., PhD Professor of Sleep Medicine, Professor of Medicine and Director, Division of Sleep Medicine, Harvard Medical School; Chief, Division of Sleep and Circadian Disorders, Departments of Medicine and Neurology, Brigham and Women's Hospital, Boston, Massachusetts [27]

Josep Dalmau, MD, PhD

ICREA Professor, Institut d'Investigacions Biomèdiques August Pi i Sunyer, Hospital Clínic, University of Barcelona, Barcelona, Spain; Adjunct Professor, University of Pennsylvania, Philadelphia, Pennsylvania [90]

Daniel F. Danzl, MD

Professor and Chair, Department of Emergency Medicine, University of Louisville, Louisville, Kentucky [454, 455]

Robert B. Daroff, MD

Professor and Chair Emeritus, Department of Neurology, Case Western Reserve University School of Medicine; University Hospitals-Cleveland Medical Center, Cleveland, Ohio [19]

Charles E. Davis, MD

Professor of Pathology and Medicine, Emeritus, University of California, San Diego School of Medicine; Director Emeritus, Microbiology, University of California, San Diego Medical Center, San Diego, California [216, S14]

Stephen N. Davis, MBBS, FRCP

Theodore E. Woodward Professor and Chairman of the Department of Medicine; Vice President of Clinical Translational Science, University of Maryland Baltimore; Physician-in-Chief, University of Maryland Medical Center, Baltimore, Maryland [399]

Lisa M. DeAngelis, MD

Chair, Department of Neurology, Memorial Sloan Kettering Cancer Center; Professor of Neurology, Weill Cornell Medical College, New York, New York [86]

Rafael de Cabo, PhD

Chief, Translational Gerontology Branch, National Institute on Aging, National Institutes of Health, Baltimore, Maryland [463]

John Del Valle, MD

Professor and Senior Associate Chair of Medicine, Department of Internal Medicine, University of Michigan School of Medicine, Ann Arbor, Michigan [317]

Marie B. Demay, MD

Professor of Medicine, Harvard Medical School; Physician, Massachusetts General Hospital, Boston, Massachusetts [402]

David W. Denning, MBBS, FRCP, FRCPath, FMedSci

Professor of Infectious Diseases in Global Health; Director, National Aspergillosis Centre, The University of Manchester and Wythenshawe Hospital, Manchester, United Kingdom [212]

Robert J. Desnick, MD, PhD

Dean for Genetic and Genomic Medicine; Professor and Chair Emeritus, Department of Genetics and Genomic Sciences, Mount Sinai School of Medicine, New York, New York [409]

Betty Diamond, MD

The Feinstein Institute for Medical Research, Northwell Health System; Center for Autoimmunity and Musculoskeletal Diseases, Manhasset, New York [348]

Marcelo F. Di Carli, MD

Professor, Department of Radiology and Medicine, Harvard Medical School; Chief, Division of Nuclear Medicine and Molecular Imaging; Executive Director, Noninvasive Cardiovascular Imaging Program, Brigham and Women's Hospital, Boston, Massachusetts [236, A8]

Anna Mae Diehl, MD

Florence McAlister Professor of Medicine; Director, Duke Liver Center, Duke University, Durham, North Carolina [336]

Jules L. Dienstag, MD

Carl W. Walter Professor of Medicine, Harvard Medical School; Physician, Gastrointestinal Unit, Department of Medicine, Massachusetts General Hospital, Boston, Massachusetts [332-334, 338, A13]

William P. Dillon, MD

Professor and Executive Vice-Chair, Department of Radiology and Biomedical Imaging, University of California, San Francisco, San Francisco, California [416, A16]

Charles A. Dinarello, MD

Distinguished Professor of Medicine and Immunology, University of Colorado Denver, Aurora, Colorado; Professor of Experimental Medicine, Radboud University Medical Center, Nijmegen, The Netherlands [15]

Susan M. Domchek, MD

Basser Professor of Oncology, Abramson Cancer Center, Perelman School of Medicine University of Pennsylvania, Philadelphia, Pennsylvania [457]

Richard L. Doty, PhD

Professor, Department of Otorhinolaryngology: Head and Neck Surgery; Director, Smell and Taste Center, Perelman School of Medicine, University of Pennsylvania, Philadelphia, Pennsylvania [29]

Vanja C. Douglas, MD

Associate Professor of Clinical Neurology and Sara and Evan Williams Foundation Endowed Neurohospitalist Chair, University of California, San Francisco, San Francisco, California [20]

David F. Driscoll, PhD

Associate Professor of Medicine, University of Massachusetts Medical School, Worcester, Massachusetts [328]

Thomas D. DuBose, Jr., MD, MACP

Professor Emeritus, Wake Forest University, Winston Salem, North Carolina [51, S1]

J. Stephen Dumler, MD

Professor and Chair, Department of Pathology, Uniformed Services University of the Health Sciences; Walter Reed National Military Medical Center; Joint Pathology Center, Bethesda, Maryland [182]

Andrea Dunaif, MD

Lillian and Henry M. Stratton Professor of Molecular Medicine; Chief, Hilda and J. Lester Gabilove Division of Endocrinology, Diabetes and Bone Disease, Icahn School of Medicine at Mount Sinai, New York, New York [391]

Samuel C. Durso, MD, MBA

Mason F. Lord Professor of Medicine; Director, Division of Geriatric Medicine and Gerontology, Johns Hopkins University School of Medicine; Executive Vice Chair, Department of Medicine, Johns Hopkins Bayview Medical Center; Baltimore, Maryland [32, A2]

Janice P. Dutcher, MD

Associate Director, Cancer Research Foundation of New York, Chappaqua, New York; Former Professor of Medicine, New York Medical College, Valhalla, New York [71]

Johanna Dwyer, DSc, RD

Professor, Tufts University School of Medicine; Senior Scientist, Jean Mayer USDA Human Nutrition Research Center on Aging; Director, Frances Stern Nutrition Center, Tufts Medical Center, Boston, Massachusetts [325]

Jeffery S. Dzieczkowski, MD

Physician, Boise VA Medical Center, V-IMPACT Telehealth Program, Boise, Idaho [109]

Kim A. Eagle, MD

Albion Walter Hewlett Professor of Internal Medicine; Director, Frankel Cardiovascular Center, University of Michigan Health System, Ann Arbor, Michigan [467]

James A. Eastham, MD

Chief, Urology Service; Peter T. Scardino Chair in Oncology, Department of Surgery, Sidney Kimmel Center for Prostate and Urologic Cancers, Memorial Sloan Kettering Cancer Center, New York, New York [83]

Robert H. Eckel, MD

Professor of Medicine; Professor of Physiology and Biophysics, University of Colorado School of Medicine, Aurora, Colorado [401]

John E. Edwards, Jr., MD

Distinguished Professor of Medicine Emeritus, David Geffen School of Medicine at UCLA; Senior Investigator, LA Biomedical Research Institute at Harbor/UCLA, Torrance, California [206, 211]

David A. Ehrmann, MD

Professor of Medicine, Section of Endocrinology; Director, University of Chicago Center for PCOS, University of Chicago, Chicago, Illinois [387]

Ezekiel J. Emanuel, MD, PhD

Chair, Department of Medical Ethics and Health Policy, Levy University Professor, Perelman School of Medicine and Wharton School, University of Pennsylvania, Philadelphia, Pennsylvania [9]

Jack Ende, MD

The Schaeffer Professor of Medicine; Assistant Vice President, University of Pennsylvania Health System; Assistant Dean for Advanced Medical Practice, Perelman School of Medicine of the University of Pennsylvania, Philadelphia, Pennsylvania [465]

John W. Engstrom, MD

Betty Anker Fife Distinguished Professor and Vice-Chairman; Neurology Residency Program Director, University of California, San Francisco, San Francisco, California [14, 432]

Moshe Ephros, MD

Clinical Associate Professor, Faculty of Medicine, Technion-Israel Institute of Technology; Pediatric Infectious Disease Unit, Carmel Medical Center; Haifa, Israel [167]

Aaron Ermel, MD

Assistant Professor of Clinical Medicine, Department of Internal Medicine, Division of Infectious Diseases, Indiana University School of Medicine, Indianapolis, Indiana [193]

Tim Evans, DPhil, MD

Senior Director, Health, Nutrition and Population, The World Bank Group, Washington, DC [462]

Carmella Evans-Molina, MD, PhD

J.O. Ritchey Scholar in Medicine; Associate Professor, Departments of Medicine and Pediatrics; Director of Diabetes Research in the Herman B Wells Center for Pediatric Research; Associate Director in the IU Center for Diabetes and Metabolic Diseases, Indiana University School of Medicine; Staff Physician, Richard L. Roudebush VA Medical Center, Indianapolis, Indiana [396]

Christopher H. Fanta, MD

Professor of Medicine, Harvard Medical School; Director, Partners Asthma Center; Member, Pulmonary and Critical Care Medicine Division, Brigham and Women's Hospital, Boston, Massachusetts [34]

Paul Farmer, MD, PhD

Kolokotronis University Professor, Harvard University; Chair, Department of Global Health and Social Medicine, Harvard Medical School; Chief, Division of Global Health Equity, Brigham and Women's Hospital; Co-Founder, Partners In Health, Boston, Massachusetts [460]

Anthony S. Fauci, MD

Chief, Laboratory of Immunoregulation; Director, National Institute of Allergy and Infectious Diseases, National Institutes of Health, Bethesda, Maryland [1, 196, 197, 342, 356, A14, S2]

Murray J. Favus, MD

Professor of Medicine, Department of Medicine, Section of Endocrinology, Diabetes and Metabolism, Director Bone Program, University of Chicago Medicine, Chicago, Illinois [405]

David P. Faxon, MD

Senior Lecturer, Harvard Medical School; Associate Chief of Cardiology, Brigham and Women's Hospital; Boston, Massachusetts [237, 270, A11]

David T. Felson, MD, MPH

Professor of Medicine and Epidemiology; Chair, Clinical Epidemiology Unit, Boston University School of Medicine, Boston, Massachusetts [364]

Howard L. Fields, MD, PhD

Professor, Department of Neurology, University of California, San Francisco, San Francisco, California [10]

Gregory A. Filice, MD

Professor of Medicine, Medical School, and Adjunct Professor of Epidemiology and Community Health, School of Public Health, University of Minnesota; Chief, Infectious Disease Section, Veterans Affairs Healthcare System, Minneapolis, Minnesota [169]

Robert W. Finberg, MD

Chair, Department of Medicine, University of Massachusetts Medical School, Worcester, Massachusetts [70, 138]

Joyce D. Fingerth, MD

Professor of Medicine, Division of Infectious Disease, University of Massachusetts Medical School, Worcester, Massachusetts [138]

Alain Fischer, MD, PhD

Director of Imagine Institute; Professor at College de France, Paris, France [344, S7]

Jeffrey S. Flier, MD

Higginson Professor of Physiology and Medicine; Harvard University Distinguished Service Professor, Harvard Medical School, Boston, Massachusetts [394]

Agnes B. Fogo, MD

Jon L. Shapiro Endowed Chair in Pathology; Professor of Pathology, Medicine and Pediatrics; Director, Renal Pathology/Electron Microscopy Laboratory, Vanderbilt University Medical Center, Nashville, Tennessee [A3]

Gregory K. Folkers, MS, MPH

Chief of Staff, Office of the Director, National Institute of Allergy and Infectious Diseases, National Institutes of Health, Bethesda, Maryland [197]

Larry C. Ford, MD

Clinical Infectious Diseases, Intermountain Healthcare, Provo, Utah [31]

Jane E. Freedman, MD

Professor of Medicine, University of Massachusetts Medical School, Worcester, Massachusetts [113]

Roy Freeman, MD

Professor of Neurology, Harvard Medical School; Director, Center for Autonomic and Peripheral Nerve Disorders, Beth Israel Deaconess Medical Center, Boston, Massachusetts [18]

Carl E. Freter, MD, PhD, FACP

Professor of Medicine; Director, Division of Hematology and Oncology; Associate Director, Cancer Center, Saint Louis University, St. Louis, Missouri [91]

Lawrence S. Friedman, MD

Professor of Medicine, Harvard Medical School; Professor of Medicine, Tufts University School of Medicine; Assistant Chief of Medicine, Massachusetts General Hospital, Boston, Massachusetts; Anton R. Fried, MD Chair, Department of Medicine, Newton-Wellesley Hospital, Newton, Massachusetts [46]

Sonia Friedman, MD

Associate Professor of Medicine, Harvard Medical School; Associate Physician, Brigham and Women's Hospital, Boston, Massachusetts [319]

Anne L. Fuhlbrigge, MD, MS

Senior Associate Dean for Clinical Affairs, University of Colorado School of Medicine; Chief Medical Officer, CU Medicine, Aurora, Colorado [280]

Andre D. Furtado, MD

Assistant Professor, Department of Radiology, School of Medicine, University of Pittsburgh, Pittsburgh, Pennsylvania [A16]

Nicholas B. Galifianakis, MD, MPH

Associate Professor of Neurology, Movement Disorders and Neuromodulation Center, Department of Neurology, University of California, San Francisco, San Francisco, California [V1]

John I. Gallin, MD

Associate Director for Clinical Research; Chief Scientific Officer, Clinical Center, National Institutes of Health, Bethesda, Maryland [60]

Karunesh Ganguly, MD, PhD

Associate Professor; Director of NeuroRehabilitation Research, Department of Neurology, University of California, San Francisco; Neurology and Rehabilitation Service, San Francisco VA Medical Center, San Francisco, California [477]

Charlotte A. Gaydos, DrPh, MS, MPH

Professor of Medicine, Johns Hopkins University, Division of Infectious Diseases, Baltimore, Maryland [184]

J. Michael Gaziano, MD, MPH

Professor of Medicine, Harvard Medical School; Chief, Division of Aging, Brigham and Women's Hospital; Director, Massachusetts Veterans Epidemiology Center, Boston VA Healthcare System, Boston, Massachusetts [233]

Thomas A. Gaziano, MD, MSc

Assistant Professor of Medicine, Harvard Medical School; Assistant Professor, Health Policy and Management, Center for Health Decision Sciences, Harvard School of Public Health; Director, Strategic Planning and Global Cardiovascular Health Policy and Prevention Unit, Cardiovascular Medicine, Department of Medicine, Brigham and Women's Hospital, Boston, Massachusetts [233]

Susan L. Gearhart, MD

Associate Professor, Surgery, Johns Hopkins Medical Institutions, Baltimore, Maryland [321]

Robert H. Gelber, MD

Clinical Professor of Medicine and Dermatology, University of California, San Francisco, San Francisco, California [174]

Jeffrey M. Gelfand, MD, MAS, FAAN

Assistant Professor of Clinical Neurology, Department of Neurology, University of California, San Francisco, San Francisco, California [20]

Alfred L. George, Jr., MD

Magerstadt Professor and Chair, Department of Pharmacology, Feinberg School of Medicine, Northwestern University, Chicago, Illinois [303]

Dale N. Gerding, MD

Professor of Medicine (retired), Department of Medicine, Loyola University Chicago Stritch School of Medicine, Maywood, Illinois; Research Physician, Edward Hines Jr. Veterans Affairs Hospital, Hines, Illinois [129]

Michael D. Geschwind, MD, PhD

Professor of Neurology; Michael J. Homer Chair in Neurology, Memory and Aging Center, University of California, San Francisco, San Francisco, California [V1]

Marc G. Ghany, MD, MHS

Investigator, Liver Diseases Branch, National Institute of Diabetes and Digestive and Kidney Diseases, National Institutes of Health, Bethesda, Maryland [329]

Christopher H. Gibbons, MD, MMSc

Associate Professor of Neurology, Harvard Medical School; Beth Israel Deaconess Medical Center, Boston, Massachusetts [432]

Michael Giladi, MD, MSc

Associate Professor of Medicine, Sackler Faculty of Medicine, Tel Aviv University; The Infectious Disease Unit and the Bernard Pridan Laboratory for Molecular Biology of Infectious Diseases, Tel Aviv Sourasky Medical Center, Tel Aviv, Israel [167]

Robert P. Giugliano, MD, SM

Associate Professor of Medicine, Harvard Medical School; Cardiovascular Medicine, TIMI Study Office, Brigham and Women's Hospital, Boston, Massachusetts [268]

Roger I. Glass, MD, PhD

Director, Fogarty International Center, Bethesda, Maryland [198]

Eli Glatstein, MD

Professor Emeritus, Department of Radiation Oncology, Hospital of the University of Pennsylvania, Philadelphia, Pennsylvania [S4]

Ronald S. Go, MD

Chair, Core/Consultative Hematology, Division of Hematology, Mayo Clinic Rochester, Rochester, Minnesota [311]

Peter J. Goadsby, MD, PhD, DSc, FRACP, FRCP, FMedSci

Professor, NIHR-Wellcome Trust King's Clinical Research Facility, King's College London, United Kingdom; Professor, Department of Neurology, University of California, San Francisco, San Francisco, California [13, 422]

Ary L. Goldberger, MD

Professor of Medicine, Harvard Medical School; Wyss Institute for Biologically Inspired Engineering, Harvard University; Director, Margret and H. A. Rey Institute for Nonlinear Dynamics in Medicine; Director, NIH-sponsored Research Resource for Complex Physiologic Signals; Associate Chief, Division of Interdisciplinary Medicine and Biotechnology, Beth Israel Deaconess Medical Center, Boston, Massachusetts [235, A7, A9]

David Goldblatt, MB, ChB, PhD

Professor of Vaccinology and Immunology; Consultant in Paediatric Immunology; Director of Clinical Research and Development; Director, NIHR Biomedical Research Centre, Great Ormond Street Institute of Child Health; University College London; Great Ormond Street Hospital for Children NHS Trust, London, United Kingdom [141]

Samuel Z. Goldhaber, MD

Professor of Medicine, Harvard Medical School; Director, Thrombosis Research Group; Head, Vascular Medicine Section, Cardiovascular Division, Brigham and Women's Hospital, Boston, Massachusetts [273]

Ralph Gonzales, MD, MSPH

Professor of Medicine; Associate Dean, Clinical Innovation, University of California, San Francisco, San Francisco, California [31]

Marga G. A. Goris, PhD

Head OIE and National Leptospirosis Reference Centre, Department of Medical Microbiology, AMC (Academic Medical Centre), Amsterdam, The Netherlands [179]

Maria Luisa Gorno-Tempini, MD, PhD

Professor, Department of Neurology; Language Neurobiology Lab, Memory and Aging Center; Dyslexia Center, University of California, San Francisco, San Francisco, California [V2]

Peter A. Gottlieb, MD

Professor of Pediatrics and Medicine, Barbara Davis Center for Childhood Diabetes, University of Colorado School of Medicine, Aurora, Colorado [382]

Gregory A. Grabowski, MD

Professor Emeritus, Department of Pediatrics, University of Cincinnati College of Medicine; Division of Human Genetics, Cincinnati Children's Hospital Medical Center; Chief Scientific Officer, Kiniksa Pharmaceuticals, Ltd., Wellesley, Massachusetts [411]

Yonatan H. Grad, MD, PhD

Assistant Professor of Immunology and Infectious Diseases, Harvard T.H. Chan School of Public Health; Associate Physician, Division of Infectious Diseases, Brigham and Women's Hospital, Harvard Medical School, Boston, Massachusetts [474]

Christine Grady, RN, PhD

Chief, Department of Bioethics, National Institutes of Health Clinical Center, Bethesda, Maryland [8]

Alexander R. Green, MD, MPH

Associate Professor of Medicine, Harvard Medical School; Senior Scientist, Division of General Internal Medicine, Massachusetts General Hospital, Boston, Massachusetts [7]

Steven A. Greenberg, MD

Professor of Neurology, Harvard Medical School; Associate Neurologist, Brigham and Women's Hospital, Boston, Massachusetts [358]

Norton J. Greenberger, MD

Clinical Professor of Medicine, Harvard Medical School; Senior Physician, Division of Gastroenterology, Brigham and Women's Hospital, Boston, Massachusetts [339-341]

Daryl R. Gress, MD, FAAN, FCCM, FNCS

Professor of Neurology, University of Nebraska, Omaha, Nebraska [301, 302]

Rasim Gucalp, MD, FACP

Professor of Medicine, Albert Einstein College of Medicine; Associate Chairman for Educational Programs, Department of Oncology; Director, Hematology/Oncology Fellowship, Montefiore Medical Center, Bronx, New York [71]

Kalpana Gupta, MD, MPH

Professor, Department of Medicine, Boston University School of Medicine; Chief, Section of Infectious Diseases, VA Boston Healthcare System, Boston, Massachusetts [130]

Chadi A. Hage, MD, FCCP

Associate Professor of Clinical Medicine, Thoracic Transplant Program, Indiana University Health, Indianapolis, Indiana [207]

Bevra Hannahs Hahn, MD

Distinguished Professor of Medicine (Emeritus), University of California, Los Angeles, Los Angeles, California [349]

Noah M. Hahn, MD

Associate Professor of Oncology and Urology, Sidney Kimmel Comprehensive Cancer Center, Johns Hopkins University School of Medicine, Baltimore, Maryland [82]

Colin N. Haile, MD, PhD

Assistant Professor, Menninger Department of Psychiatry and Behavioral Sciences, Baylor College of Medicine; Michael E. DeBakey VA Medical Center, Houston, Texas [446]

Janet E. Hall, MD

Clinical Director and Senior Investigator, Division of Intramural Research, NIH/NIEHS, Research Triangle Park, North Carolina [385, 386, 389]

Jesse B. Hall, MD, FCCP

Professor of Medicine, Anesthesia and Critical Care; Chief, Section of Pulmonary and Critical Care Medicine, University of Chicago, Chicago, Illinois [293]

Scott A. Halperin, MD

Professor of Pediatrics and Microbiology and Immunology; Head, Pediatric Infectious Diseases; Director, Canadian Center for Vaccinology, Dalhousie University, Halifax, Nova Scotia, Canada [155]

R. Doug Hardy, MD

Infectious Diseases Specialists, PA; Medical City Dallas Hospital and Medical City Children's Hospital, Dallas; Baylor Regional Medical Center, Plano, Texas [183]

William L. Hasler, MD

Professor, Division of Gastroenterology, University of Michigan Health System, Ann Arbor, Michigan [41, 314]

Stephen L. Hauser, MD

Robert A. Fishman Distinguished Professor, Department of Neurology; Director, UCSF Weill Institute for Neurosciences, University of California, San Francisco, San Francisco, California [1, 300, 415, 417, 433-437, 439, S9]

Daniel F. Hayes, MD, FACP, FASCO

Stuart B Padnos Professor of Breast Cancer Research; Clinical Director of Breast Cancer, University of Michigan Health System and Comprehensive Cancer Center, Ann Arbor, Michigan [75]

Barton F. Haynes, MD

Frederic M. Hanes Professor of Medicine and Immunology, Departments of Medicine and Immunology; Director, Duke Human Vaccine Institute, Duke University School of Medicine, Durham, North Carolina [342]

J. Claude Hemphill, III, MD, MAS

Professor of Neurology and Neurological Surgery, University of California, San Francisco; Chief of Neurology, Zuckerberg San Francisco General Hospital, San Francisco, California [301, 302, 419-421]

Katherine A. High, MD

Professor Emerita, Perelman School of Medicine at the University of Pennsylvania; President and Chief Scientific Officer, Spark Therapeutics, Philadelphia, Pennsylvania [112, 458]

Christine E. Hill-Kayser, MD

Assistant Professor of Radiation Oncology, Perelman School of Medicine, University of Pennsylvania, Philadelphia, Pennsylvania [S4]

Ikuo Hirano, MD

Professor of Medicine, Division of Gastroenterology, Northwestern University Feinberg School of Medicine, Chicago, Illinois [40, 316]

Martin S. Hirsch, MD

Professor of Medicine, Harvard Medical School; Professor of Immunology and Infectious Diseases, Harvard School of Public Health; Physician, Massachusetts General Hospital, Boston, Massachusetts [190]

Dieter Hoelzer, PhD, MD

Emeritus Director of Internal Medicine, University of Frankfurt, Frankfurt, Germany [102]

A. Victor Hoffbrand, DM

Emeritus Professor of Haematology, University College, London, London, United Kingdom [95]

L. John Hoffer, MD, PhD

Professor, Faculty of Medicine, McGill University; Senior Physician, Divisions of Internal Medicine and Endocrinology, Lady Davis Institute for Medical Research, Jewish General Hospital, Montreal, Quebec, Canada [328]

Charles W. Hoge, MD

Senior Scientist, Center for Psychiatry and Neuroscience, Walter Reed Army Institute of Research, Silver Spring, Maryland [S6]

Elizabeth L. Hohmann, MD

Associate Professor of Medicine and Infectious Diseases, Harvard Medical School; Massachusetts General Hospital, Boston, Massachusetts [146]

Steven M. Holland, MD

Director, Division of Intramural Research, National Institute of Allergy and Infectious Diseases, National Institutes of Health; Chief, Immunopathogenesis Section, Laboratory of Clinical Infectious Diseases, National Institute of Allergy and Infectious Diseases, National Institutes of Health, Bethesda, Maryland [60, 175]

King K. Holmes, MD, PhD

Director of Research and Faculty Development, Department of Global Health; Professor of Medicine and Global Health; Adjunct Professor of Microbiology and Epidemiology; Director, UW Center for AIDS and STD; Co-Director, UW/Fred Hutch Center for AIDS Research (CFAR); Co-PI, UW/UCSF International Training and Education Center for Health (I-TECH); University of Washington, Seattle, Washington [131]

David Hong, MD

Instructor of Medicine, Harvard Medical School; Division of Allergy & Immunology, Brigham and Women's Hospital, Boston, Massachusetts [346]

Jay H. Hoofnagle, MD

Director, Liver Diseases Research Branch, National Institute of Diabetes and Digestive and Kidney Diseases, National Institutes of Health, Bethesda, Maryland [329]

David C. Hooper, MD

Professor, Harvard Medical School; Chief, Infection Control Unit; Associate Chief, Division of Infectious Diseases, Massachusetts General Hospital, Boston, Massachusetts [139, 140]

Robert J. Hopkin, MD

Associate Professor, Department of Pediatrics, University of Cincinnati College of Medicine; Division of Human Genetics, Cincinnati Children's Hospital Medical Center, Cincinnati, Ohio [411]

Leora Horn, MD, MSc

Associate Professor, Division of Hematology and Medical Oncology, Vanderbilt University School of Medicine, Nashville, Tennessee [74]

Kirsten B. Hornbeak, MD

Resident, Department of Emergency Medicine, Stanford Kaiser Emergency Medicine Residency, Stanford, California [451]

Jonathan C. Horton, MD, PhD

William F. Hoyt Professor of Neuro-ophthalmology, Professor of Ophthalmology, Neurology and Physiology, University of California, San Francisco School of Medicine, San Francisco, California [28, V3]

Howard Hu, MD, MPH, ScD

Dean; Professor of Environmental Health, Epidemiology and Global Health, Dalla Lana School of Public Health; Professor of Medicine, University of Toronto, Toronto, Ontario, Canada [449]

Deborah T. Hung, MD, PhD

Associate Professor of Genetics and Associate Professor of Medicine, Harvard Medical School; Brigham and Women's Hospital; Massachusetts General Hospital, Boston, Massachusetts; Co-Director, Infectious Disease & Microbiome Program, Broad Institute of MIT and Harvard, Cambridge, Massachusetts [474]

Gary M. Hunninghake, MD, MPH

Assistant Professor of Medicine, Harvard Medical School; Department of Medicine, Division of Pulmonary and Critical Care Medicine, Brigham and Women's Hospital, Boston, Massachusetts [287]

Stephen C. Hunt, MD, MPH

National Director, VA Post-Deployment Integrated Care Initiative; Clinical Associate Professor of Medicine, Department of Medicine, Division of General Internal Medicine, Occupational and Environmental Medicine Program, University of Washington, Seattle, Washington [S6]

Ashraf S. Ibrahim, PhD

Professor, Department of Medicine, Geffen School of Medicine, University of California, Los Angeles (UCLA); Division of Infectious Diseases, Los Angeles Biomedical Research Institute at Harbor-UCLA Medical Center, Torrance, California [213]

Professor, Medicine, Pediatrics and Integrative Biology and Physiology; Director, Pulmonary, Allergy, Critical Care and Sleep Division; CTSI Associate Director, Education, Career Development and Training; Executive Director, Center for Lung Science and Health, University of Minnesota School of Medicine, Minneapolis, Minnesota [298]

Alan C. Jackson, MD, FRCPC

Professor of Medicine (Neurology) and of Medical Microbiology, University of Manitoba; Section Head of Neurology, Winnipeg Regional Health Authority, Winnipeg, Manitoba, Canada [203]

Lisa A. Jackson, MD, MPH

Kaiser Permanente Washington Health Research Institute, Seattle, Washington [118]

Yves Jackson, MD, MPH, PhD

Senior Physician, Geneva University Hospital; Investigator, Institute of Global Health, University of Geneva, Switzerland [222]

Danny O. Jacobs, MD, MPH, FACS

Executive Vice President, Provost, and Dean of the School of Medicine; Thomas N. and Gleaves T. James Distinguished Chair, The University of Texas Medical Branch at Galveston, Galveston, Texas [12, 323, 324]

Caron A. Jacobson, MD

Instructor in Medicine, Harvard Medical School, Dana-Farber Cancer Institute, Boston, Massachusetts [104, 105]

J. Larry Jameson, MD, PhD

Robert G. Dunlop Professor of Medicine; Dean, Raymond and Ruth Perelman School of Medicine; Executive Vice President, University of Pennsylvania for the Health System, Philadelphia, Pennsylvania [1, 43, 89, 369-373, 375-378, 383, 384, 456, 457, A15]

Gordon L. Jensen, MD, PhD

Senior Associate Dean for Research; Professor of Medicine and Nutrition, University of Vermont College of Medicine, Burlington, Vermont [327]

Robert T. Jensen, MD

Chief, Cell Biology Section, National Institutes of Diabetes, Digestive and Kidney Diseases, National Institutes of Health, Bethesda, Maryland [80]

Roy M. John, MBBS, PhD, FRCP

Associate Professor of Medicine; Director, Center for Advanced Management of Ventricular Arrhythmias, Vanderbilt Heart and Vascular Institute, Nashville, Tennessee [247-251]

Savio John, MD

Director of Hepatology, State University of New York Upstate Medical University, Syracuse, New York [45]

James R. Johnson, MD

Professor of Medicine, University of Minnesota; Veterans Affairs Medical Center, Minneapolis, Minnesota [156]

Stuart Johnson, MD

Professor of Medicine, Loyola University Chicago Stritch School of Medicine; Staff Physician, Edward Hines Jr. VA Hospital, Hines, Illinois [129]

S. Claiborne Johnston, MD, PhD

Dean, Dell Medical School; Frank Denius Distinguished Dean's Chair in Medical Leadership; Vice President for Medical Affairs, University of Texas, Austin, Austin, Texas [419-421]

S. Andrew Josephson, MD

Professor and Chairman, Department of Neurology, University of California, San Francisco, San Francisco, California [24, 300, 301, V4]

Sandeep S. Jubbal, MD

Assistant Professor of Medicine, Department of Medicine, University of Massachusetts Medical School, Worcester, Massachusetts [136]

Harald W. Jüppner, MD

Professor of Pediatrics, Endocrine Unit and Pediatric Nephrology Unit, Harvard Medical School; Massachusetts General Hospital, Boston, Massachusetts [403]

Peter J. Kahrilas, MD

Gilbert H. Marquardt Professor of Medicine, Feinberg School of Medicine, Northwestern University, Chicago, Illinois [40, 316]

Gail Kang, MD

Private Practice, Berkeley, California [V1]

Hagop Kantarjian, MD

Chairman, Leukemia Department; Professor of Leukemia, The University of Texas MD Anderson Cancer Center, Houston, Texas [101]

Adolf W. Karchmer, MD

Professor of Medicine, Harvard Medical School; Former Chief, Division of Infectious Diseases, Beth Israel Deaconess Medical Center, Boston, Massachusetts [123]

Dennis L. Kasper, MD

William Ellery Channing Professor of Medicine and Professor of Microbiology and Immunobiology, Division of Immunology, Department of Microbiology and Immunobiology, Harvard Medical School, Boston, Massachusetts [1, 115, 117, 127, 153, 172, 459]

Daniel L. Kastner, MD, PhD

Scientific Director, National Human Genome Research Institute, National Institutes of Health, Bethesda, Maryland [362]

Sekar Kathiresan, MD

Associate Professor of Medicine, Harvard Medical School; Director, Center for Genomic Medicine, Massachusetts General Hospital; Director, Cardiovascular Disease Initiative, Broad Institute, Boston, Massachusetts [400]

Carol A. Kauffman, MD

Professor of Internal Medicine, University of Michigan Medical School; Chief, Infectious Diseases Section, Veterans Affairs Ann Arbor Healthcare System, Ann Arbor, Michigan [214]

Elaine T. Kaye, MD

Assistant Professor of Dermatology, Harvard Medical School; Boston Children's Hospital, Boston, Massachusetts [16, A1]

Kenneth M. Kaye, MD

Associate Professor of Medicine, Harvard Medical School; Division of Infectious Diseases, Brigham and Women's Hospital, Boston, Massachusetts [16, A1]

John A. Kessler, MD

Davee Professor of Stem Cell Biology, Davee Department of Neurology; Director, Northwestern University Stem Cell Institute, Feinberg School of Medicine, Northwestern University, Chicago, Illinois [473]

Jay S. Keystone, CM, MD, FRCPC, MSc(CTM)

Professor of Medicine, University of Toronto, Toronto, Ontario, Canada [119]

Sundeep Khosla, MD

Dr. Francis Chucker and Nathan Landow Research Professor; Mayo Foundation Distinguished Investigator; Director, Mayo Clinic Center for Clinical and Translational Science; Dean for Clinical and Translational Science, Mayo Clinic College of Medicine, Rochester, Minnesota [50]

Elliott Kieff, MD, PhD

Harriet Ryan Albee Professor of Medicine, Harvard Medical School; Brigham and Women's Hospital, Boston, Massachusetts [185]

Anthony A. Killeen, MD, PhD

Professor, Department of Laboratory Medicine and Pathology, University of Minnesota, Minneapolis, Minnesota [S12]

Kami Kim, MD

Professor, Division of Infectious Diseases and International Medicine, Department of Internal Medicine, Morsani College of Medicine, University of South Florida, Tampa, Florida [223]

S. Travis King, PharmD, BCPS (AQ ID)

Clinical Pharmacy Specialist—Infectious Diseases, Ochsner Medical Center, New Orleans, Louisiana [209]

Beth D. Kirkpatrick, MD

Professor of Medicine, Division of Infectious Diseases, Department of Medicine, University of Vermont Larner College of Medicine, Burlington, Vermont [162]

Priya S. Kishnani, MD

C. L. and Su Chen Professor of Pediatrics; Medical Director, YT and Alice Chen Pediatrics Genetics and Genomics Center; Division Chief, Medical Genetics, Duke University Medical Center, Durham, North Carolina [412]

Christine Klein, MD

Professor of Neurology and Neurogenetics, Institute of Neurogenetics and Department of Neurology, University of Lübeck and University Hospital Schleswig-Holstein, Lübeck, Germany [427, 428]

Barbara A. Konkle, MD

Professor of Medicine, Hematology, University of Washington; Associate Chief Scientific Officer, Bloodworks Northwest, Seattle, Washington [61, 111]

Peter Kopp, MD

Professor of Medicine, Division of Endocrinology, Metabolism and Molecular Science and Center for Genetic Medicine, Northwestern University Feinberg School of Medicine, Chicago, Illinois [456]

Walter J. Koroshetz, MD

National Institute of Neurological Disorders and Stroke, National Institutes of Health, Bethesda, Maryland [134]

Thomas R. Kosten, MD

J. H. Waggoner Professor of Psychiatry, Pharmacology, Immunology, Neuroscience, Baylor College of Medicine, Houston, Texas [446]

Theodore A. Kotchen, MD

Professor Emeritus and Associate Dean for Clinical Research, Department of Medicine, Medical College of Wisconsin, Milwaukee, Wisconsin [271]

Camille Nelson Kotton, MD, FIDSA, FAST

Clinical Director, Transplant and Immunocompromised Host Infectious Diseases, Infectious Diseases Division, Massachusetts General Hospital; Harvard Medical School, Boston, Massachusetts [190]

Phyllis E. Kozarsky, MD

Professor of Medicine and Infectious Diseases, Emory University School of Medicine, Atlanta, Georgia [119]

Barnett S. Kramer, MD, MPH, FACP

Director, Division of Cancer Prevention, National Cancer Institute, Bethesda, Maryland [66]

Joel Kramer, PsyD

Professor of Neuropsychology in Neurology; Director of Neuropsychology, Memory and Aging Center, University of California, San Francisco, San Francisco, California [425, V2]

Peter J. Krause, MD

Senior Research Scientist, Yale School of Public Health; Yale School of Medicine, New Haven, Connecticut [220]

John P. Kress, MD

Professor of Medicine, Director, Medical Intensive Care Unit, University of Chicago, Chicago, Illinois [293]

Arnold R. Kriegstein, MD, PhD

Professor of Neurology; Director, Eli and Edythe Broad Center of Regeneration Medicine and Stem Cell Research, University of California, San Francisco, San Francisco, California [417]

Patricia A. Kritek, MD, EdM

Associate Professor, Division of Pulmonary and Critical Care Medicine, University of Washington, Seattle, Washington [35, 278, A12]

Henry M. Kronenberg, MD

Professor of Medicine, Harvard Medical School; Chief, Endocrine Division, Massachusetts General Hospital, Boston, Massachusetts [402]

Jens H. Kuhn, MD, PhD, MS

Research Leader, Battelle Memorial Institute and Lead Virologist, NIH/NIAID/DCR/Integrated Research Facility at Fort Detrick (IRF-Frederick), Fort Detrick, Frederick, Maryland [204, 205]

Robert F. Kushner, MD

Professor of Medicine, Feinberg School of Medicine, Northwestern University, Chicago, Illinois [395]

Raymond Y. Kwong, MD, MPH

Associate Professor of Medicine, Harvard Medical School; Director of Cardiac Magnetic Resonance Imaging, Cardiovascular Division, Department of Medicine, Brigham and Women's Hospital, Boston, Massachusetts [236, A8]

Loren Laine, MD

Professor of Medicine, Yale School of Medicine, New Haven, Connecticut; VA Connecticut Healthcare System, West Haven, Connecticut [44]

Neal K. Lakdawala, MD

Instructor in Medicine, Harvard Medical School; Associate Physician, Cardiovascular Medicine, Brigham and Women's Hospital; Boston VA Healthcare; Boston, Massachusetts [254]

Anil K. Lalwani, MD

Professor and Vice Chair for Research; Director, Division of Otolaryngology and Skull Base Surgery; Director, Columbia Cochlear Implant Center, Columbia University College of Physicians and Surgeons; Medical Director of Perioperative Services, New York Presbyterian—Columbia University Irving Medical Center, New York, New York [30]

Michael J. Landzberg, MD

Associate Professor of Medicine, Harvard Medical School; Director, Boston Adult Congenital Heart Disease and Pulmonary Hypertension Program, Boston Children's Hospital, Brigham and Women's Hospital, Boston, Massachusetts [264]

H. Clifford Lane, MD

Clinical Director, National Institute of Allergy and Infectious Diseases, National Institutes of Health, Bethesda, Maryland [197, S2]

Carol A. Langford, MD, MHS

Harold C. Schott Endowed Chair; Director, Center for Vasculitis Care and Research, Department of Rheumatic and Immunologic Diseases, Cleveland Clinic, Cleveland, Ohio [356, 359, 367, 368, A14]

Regina C. LaRocque, MD, MPH

Assistant Professor of Medicine, Harvard Medical School; Assistant Physician, Massachusetts General Hospital, Boston, Massachusetts [128]

Leslie P. Lawley, MD

Assistant Professor, Department of Dermatology, School of Medicine, Emory University, Atlanta, Georgia [53]

Thomas J. Lawley, MD

William Patterson Timmie Professor of Dermatology, Former Dean, Emory University School of Medicine, Atlanta, Georgia [52, 53, 55, A4]

Sancy Leachman, MD, PhD

Professor and Chair, Department of Dermatology; Director, Melanoma Research Program, Knight Cancer Institute, Oregon Health & Science University, Portland, Oregon [72]

David G. Le Couteur, MD, PhD

Professor of Geriatric Medicine and Director of the Ageing and Alzheimer's Institute, University of Sydney and Concord Hospital, Sydney, Australia [463]

William M. Lee, MD

Professor of Internal Medicine; Meredith Mosle Chair in Liver Diseases, University of Texas Southwestern Medical Center at Dallas, Dallas, Texas [333]

Charles Lei, MD

Assistant Professor, Department of Emergency Medicine, Vanderbilt University Medical Center, Nashville, Tennessee [451]

Jane A. Leopold, MD

Associate Professor of Medicine, Harvard Medical School; Director, Women's Interventional Cardiology Health Initiative, Brigham and Women's Hospital, Boston, Massachusetts [237, A11]

Nelson Leung, MD

Professor of Medicine, Division of Nephrology and Hypertension, Division of Hematology, Mayo Clinic Rochester, Rochester, Minnesota [311]

Bruce D. Levy, MD

Professor of Medicine, Harvard Medical School; Pulmonary and Critical Care Medicine, Brigham and Women's Hospital, Boston, Massachusetts [278, 294]

Julia B. Lewis, MD

Professor, Department of Medicine, Division of Nephrology, Vanderbilt University Medical Center, Nashville, Tennessee [308]

Peter Libby, MD

Mallinckrodt Professor of Medicine, Harvard Medical School; Cardiovascular Specialist, Brigham and Women's Hospital, Boston, Massachusetts [232, A10]

Richard W. Light, MD

Professor of Medicine, Division of Allergy, Pulmonary, and Critical Care Medicine, Vanderbilt University, Nashville, Tennessee [288, 289]

Yusen E. Lin, PhD, MBA

Professor and Director, Center for Environmental Laboratory Services; National Kaohsiung Normal University, Kaohsiung, Taiwan [154]

Robert Lindsay, MD, PhD

Professor of Medicine, College of Physicians and Surgeons, Columbia University, New York, New York; Chief, Internal Medicine; Helen Hayes Hospital, West Haverstraw, New York [404]

Marc E. Lippman, MD, MACP, FRCP

Leonard M. Miller Professor of Internal Medicine, Psychiatry and Behavioral Sciences; Deputy Director, Sylvester Comprehensive Cancer Center, University of Miami Miller School of Medicine, Miami, Florida [75]

Peter E. Lipsky, MD

Charlottesville, Virginia [348]

Kathleen D. Liu, MD, PhD, MAS

Professor, Division of Nephrology, Department of Medicine, Division of Critical Care Medicine, Department of Anesthesiology, University of California, San Francisco, San Francisco, California [306]

Jospe M. Llovet, MD, PhD

Liver Cancer Program, Division of Liver Diseases, Tisch Cancer Institute, Department of Medicine, Icahn School of Medicine at Mount Sinai, New York, New York; Liver Cancer Translational Research Laboratory, Barcelona Clínic Liver Cancer Group (BCLC), Liver Unit, IDIBAPS-Hospital Clínic, CIBERehd, University of Barcelona, Catalonia, Spain; Institució Catalana de Recerca i Estudis Avançats (ICREA), Barcelona, Catalonia, Spain [78]

Donald M. Lloyd-Jones, MD, ScM

Senior Associate Dean for Clinical and Translational Research; Chair, Department of Preventive Medicine; Director, Northwestern University Clinical and Translational Sciences Institute (NUCATS), Northwestern University, Feinberg School of Medicine, Chicago, Illinois [2]

Bernard Lo, MD

President, The Greenwall Foundation, New York; Professor of Medicine Emeritus and Director Emeritus of the Program in Medical Ethics, University of California, San Francisco, San Francisco, California [8]

Satinderjit Locham, MD

Postdoctoral Research Fellow, Department of Surgery, Johns Hopkins University School of Medicine, Baltimore, Maryland [322]

George Loewenstein, PhD

Herb Simon Professor of Economics and Psychology, Carnegie Mellon University, Pittsburgh Pennsylvania [468]

Dan L. Longo, MD, MACP

Professor of Medicine, Harvard Medical School; Senior Physician, Brigham and Women's Hospital; Deputy Editor, *New England Journal of Medicine*, Boston, Massachusetts [1, 58, 59, 62, 65, 68, 69, 89, 91, 92, 97, 104-107, 196, A5]

Nicola Longo, MD, PhD

Professor and Chief, Division of Medical Genetics, Departments of Pediatrics and Pathology; Medical Co-Director, Biochemical Genetics Laboratory, ARUP Laboratories, University of Utah, Salt Lake City, Utah [413, 414]

Joseph Loscalzo, MD, PhD

Hersey Professor of the Theory and Practice of Medicine, Harvard Medical School; Chairman, Department of Medicine; Physician-in-Chief, Brigham and Women's Hospital, Boston, Massachusetts [1, 36-39, 113, 231, 232, 234, 254, 256-263, 267, 269, 274-277, 476]

Christine M. Lovly, MD, PhD

Assistant Professor of Medicine, Division of Hematology-Oncology; Assistant Professor of Cancer Biology, Vanderbilt Ingram Cancer Center; Vanderbilt University Medical Center, Nashville, Tennessee [74]

Daniel H. Lowenstein, MD

Dr. Robert B. and Mrs. Ellinor Aird Professor of Neurology; Director, Epilepsy Center; Executive Vice Chancellor and Provost, University of California, San Francisco, San Francisco, California [415, 418, V6]

Elyse E. Lower, MD

Department of Internal Medicine, Division of Hematology-Oncology, University of Cincinnati, Cincinnati, Ohio [360]

Franklin D. Lowy, MD

Clyde '56 and Helen Wu Professor of Medicine and Pathology and Cell Biology, Columbia University College of Physicians and Surgeons, New York, New York [142]

Sheila A. Lukehart, PhD

Professor, Departments of Medicine and Global Health, University of Washington, Seattle, Washington [177, 178]

Lucio Luzzatto, MD, FRCP, FRCPATH

Professor of Haematology, Muhimbili University of Health and Allied Sciences, Dar-es-Salaam, Tanzania; Honorary Professor of Hematology, University of Florence, Firenze, Italy [96]

Calum A. MacRae, MD, PhD

Associate Professor of Medicine, Harvard Medical School, Chief, Cardiovascular Medicine, Brigham and Women's Hospital, Boston, Massachusetts [232]

Lawrence C. Madoff, MD

Professor of Medicine, University of Massachusetts Medical School, Worcester, Massachusetts; Director, Division of Epidemiology and Immunization, Massachusetts Department of Public Health, Jamaica Plain, Massachusetts [125, 136]

Mark E. Mailliard, MD

Frederick F. Paustian Professor; Chief, Division of Gastroenterology and Hepatology, Department of Internal Medicine, University of Nebraska College of Medicine, Omaha, Nebraska [335]

Harvey J. Makadon, MD, FACP

Professor of Medicine, Harvard Medical School; Director of Education and Training Programs, The Fenway Institute, Boston, Massachusetts [393]

Barry J. Make, MD

Co-Director, COPD Program; Professor, Department of Medicine, Division of Pulmonary, Critical Care and Sleep Medicine, National Jewish Health, University of Colorado Denver School of Medicine, Denver, Colorado [286]

Mahmoud Malas, MD, MHS, FACS

Associate Professor of Surgery and Epidemiology, Johns Hopkins University; Director of Endovascular Surgery; Director of The Vascular and Endovascular Clinical Research Center, Johns Hopkins Bayview Medical Center, Director of the Center of Research Excellence and Surgical Trial, Johns Hopkins Hospital, Baltimore, Maryland [322]

Susan J. Mandel, MD, MPH

Professor of Medicine; Associate Chief, Division of Endocrinology, Diabetes and Metabolism, Perelman School of Medicine, University of Pennsylvania, Philadelphia, Pennsylvania [375-378]

Brian F. Mandell, MD, PhD

Professor and Chairman of Medicine, Cleveland Clinic Lerner College of Medicine, Department of Rheumatic and Immunologic Disease, Cleveland Clinic, Cleveland, Ohio [367]

Lionel A. Mandell, MD, FRCPC

Professor Emeritus of Medicine, McMaster University, Hamilton, Ontario, Canada [121]

Geoffrey T. Manley, MD, PhD

Professor and Vice Chairman of Neurological Surgery, University of California, San Francisco; Chief of Neurosurgery, Zuckerberg San Francisco General Hospital and Trauma Center; Co-Director, Brain and Spinal Injury Center, University of California, San Francisco, San Francisco, California [435]

Douglas L. Mann, MD

Lewin Chair and Chief, Cardiovascular Division; Professor of Medicine, Cell Biology and Physiology, Washington University School of Medicine, Cardiologist-in-Chief, Barnes Jewish Hospital, St. Louis, Missouri [252]

JoAnn E. Manson, MD, DrPH

Professor of Medicine and the Michael and Lee Bell Professor of Women's Health, Harvard Medical School; Chief, Division of Preventive Medicine, Brigham and Women's Hospital, Boston, Massachusetts [388]

Eleftheria Maratos-Flier, MD

Professor of Medicine, Harvard Medical School; Division of Endocrinology, Beth Israel Deaconess Medical Center, Boston, Massachusetts [394]

Daniel B. Mark, MD, MPH

Professor of Medicine, Duke University Medical Center; Director, Outcomes Research, Duke Clinical Research Institute, Durham, North Carolina [3]

Alexander G. Marneros, MD, PhD

Associate Professor, Department of Dermatology, Harvard Medical School; Cutaneous Biology Research Center, Massachusetts General Hospital, Boston, Massachusetts [57]

Jeanne M. Mrazzco, MD, MPH, FACP, FIDSA

C. Glenn Cobbs, MD, Endowed Professor in Infectious Diseases; Director, Division of Infectious Diseases, University of Alabama at Birmingham School of Medicine, Birmingham, Alabama [131]

Thomas Marrie, MD

Dean Emeritus, Faculty of Medicine, Dalhousie University, Halifax, Nova Scotia, Canada [182]

Gary J. Martin, MD

Raymond J. Langenbach, MD Professor of Medicine; Vice Chairman for Faculty Affairs, Department of Medicine, Northwestern University Feinberg School of Medicine, Chicago, Illinois [4]

Joseph B. Martin, MD, PhD

Lefler R. and Anne G. Lefler Professor of Neurobiology, Emeritus, Harvard Medical School, Boston, Massachusetts [415]

Susan Maslanka, PhD

Enteric Diseases Laboratory Branch, Centers for Disease Control and Prevention, Atlanta, Georgia [148]

Anthony F. Massaro, MD

Instructor, Harvard Medical School; Director, Medical Intensive Care Unit, Division of Pulmonary and Critical Care, Brigham and Women's Hospital, Boston, Massachusetts [296]

Henry Masur, MD

Clinical Professor of Medicine, George Washington University School of Medicine, Washington, DC; Chief, Critical Care Medicine Department, Clinical Center, National Institutes of Health, Bethesda, Maryland [215]

Robert J. Mayer, MD

Faculty Vice President for Academic Affairs, Dana-Farber Cancer Institute; Stephen B. Kay Family Professor of Medicine, Harvard Medical School, Boston, Massachusetts [76, 77]

Alexander J. McAdam, MD, PhD

Associate Professor of Pathology, Harvard Medical School; Medical Director, Infectious Diseases Diagnostic Laboratory, Children's Hospital of Boston, Boston, Massachusetts [S13]

Calvin O. McCall, MD

Clinical Professor, Department of Dermatology, Virginia Commonwealth University Medical Center, Richmond, Virginia; Chief, Dermatology Section, Hunter Holmes McGuire Veterans Affairs Medical Center, Richmond, Virginia [53, A4]

John F. McConville, MD

Associate Professor of Medicine; Director, Internal Medicine Residency Program; Vice Chair for Education, University of Chicago, Department of Medicine, Chicago, Illinois [290]

Michael McCrea, PhD, ABPP

Professor and Eminent Scholar; Vice Chair of Research; Director of Brain Injury Research, Department of Neurosurgery, Medical College of Wisconsin, Milwaukee, Wisconsin [435]

Kathleen M. McKibbin, MD

Staff Physician, Northwestern University Health Services, Evanston, Illinois [2]

Kevin T. McVary, MD, FACS

Professor and Chairman, Division of Urology, Southern Illinois University School of Medicine, Springfield, Illinois [390]

Paul S. Mead, MD, MPH

Chief, Bacterial Diseases Branch, Division of Vector-Borne Diseases, Centers for Disease Control and Prevention, Fort Collins, Colorado [165]

John N. Meczella, DO, MPH

Assistant Professor of Medicine, Geisel School of Medicine at Dartmouth, Dartmouth-Hitchcock Medical Center, Lebanon, New Hampshire [410]

Mandeep R. Mehra, MD, FACC, FESC, FHFS, FRCP

Professor of Medicine, Harvard Medical School; Medical Director, Brigham and Women's Hospital Heart and Vascular Center; Executive Director, Center for Advanced Heart Disease, Brigham and Women's Hospital; Editor-in-Chief, *The Journal of Heart and Lung Transplantation*, Boston, Massachusetts [253, 255]

Shlomo Melmed, MB ChB, MACP, FRCP

Executive Vice President and Dean of the Medical Faculty; Professor of Medicine, Cedars-Sinai Medical Center, Los Angeles, California [371-373]

Robert O. Messing, MD

Professor of Neurology and Neuroscience; Director, Waggoner Center for Alcohol and Addiction Research, University of Texas at Austin, Austin, Texas [443]

Nancy Messonnier, MD (CAPT, USPHS)

Director, National Center for Immunization and Respiratory Diseases, Office of Infectious Diseases, Centers for Disease Control and Prevention, Atlanta, Georgia [118]

M.-Marsel Mesulam, MD

Professor of Neuroscience and Neurology, Cognitive Neurology and Alzheimer's Disease Center, Northwestern University Feinberg School of Medicine, Chicago, Illinois [26]

Gregory F. Michaud, MD

Chief, Arrhythmia Section; Professor of Medicine, Vanderbilt University School of Medicine, Nashville, Tennessee [241-246]

Robert G. Micheletti, MD

Assistant Professor of Dermatology and Medicine, Perelman School of Medicine at the University of Pennsylvania, Philadelphia, Pennsylvania [56]

Aaron W. Michels, MD

Associate Professor of Pediatrics and Medicine, Barbara Davis Center for Childhood Diabetes, University of Colorado School of Medicine, Aurora, Colorado [382]

Susan Miesfeldt, MD

Medical Oncology, Medical Director, Cancer Risk and Prevention Clinic, Maine Medical Center, Scarborough, Maine [457]

Edgar L. Milford, MD

Associate Professor of Medicine, Harvard Medical School; Director, Tissue Typing Laboratory, Brigham and Women's Hospital, Boston, Massachusetts [307]

Bruce L. Miller, MD

A. W. and Mary Margaret Clausen Distinguished Professor of Neurology, Memory and Aging Center, Global Brain Health Institute, University of California, San Francisco School of Medicine, San Francisco, California [24, 25, 423-426, 430, V2]

Samuel I. Miller, MD

Professor, Departments of Microbiology, Medicine and Genome Sciences, University of Washington, Seattle, Washington [160]

Jyoti Mishra, PhD

Department of Psychiatry, University of California, San Diego, La Jolla, California [477]

Simon J. Mitchell, MB ChB, PhD, FUHM, FANZCA

Professor, Department of Anaesthesiology, University of Auckland and Auckland City Hospital, Auckland, New Zealand [S11]

Babak Mokhlesi, MD, MSc

Professor of Medicine, Section of Pulmonary and Critical Care; Director, Sleep Disorders Center, Director, Sleep Medicine Fellowship, University of Chicago, Chicago, Illinois [290]

Thomas A. Moore, MD, FACP, FIDSA

Clinical Professor of Medicine, University of Kansas School of Medicine, Wichita, Kansas [217]

Alison Morris, MD, MS

Professor, Vice Chair for Clinical Research, Department of Medicine and Immunology; Director, University of Pittsburgh HIV Lung Research Center, Division of Pulmonary, Allergy, and Critical Care Medicine, University of Pittsburgh School of Medicine, Pittsburgh, Pennsylvania [215]

David A. Morrow, MD, MPH

Professor of Medicine, Harvard Medical School; Director, Samuel A. Levine Cardiac Intensive Care Unit, Cardiovascular Division, Brigham and Women's Hospital, Boston, Massachusetts [11]

William J. Moss, MD, MPH

Professor, Departments of Epidemiology, International Health, and Molecular Microbiology and Immunology, Johns Hopkins Bloomberg School of Public Health, Baltimore, Maryland [200]

Robert J. Motzer, MD

Attending Physician, Genitourinary Oncology Service, Department of Medicine, Memorial Sloan Kettering Cancer Center, New York, New York [81]

David B. Mount, MD

Assistant Professor of Medicine, Harvard Medical School; Renal Division, Brigham and Women's Hospital, Renal Division, Boston VA Healthcare System, Boston, Massachusetts [48, 49, S1]

Haralampos M. Moutsopoulos, MD, FACP, FRCP(hc), Master ACR

Professor Emeritus, Medical School, National University of Athens, Athens, Greece [350, 354, 357]

L. Silvia Munoz-Price, MD, PhD

Professor of Medicine, Department of Medicine, Division of Infectious Diseases, Enterprise Epidemiologist, Froedtert & Medical College of Wisconsin, Milwaukee, Wisconsin [157]

Nikhil C. Munshi, MD

Professor of Medicine, Harvard Medical School; Boston VA Healthcare System; Director of Basic and Correlative Sciences; Associate Director, Jerome Lipper Myeloma Center, Dana-Farber Cancer Institute, Boston, Massachusetts [107]

John R. Murphy, PhD

Professor of Medicine and Microbiology, Boston University School of Medicine, Boston Massachusetts, and Adjunct Professor of Medicine, Johns Hopkins School of Medicine, Baltimore, Maryland [145]

Timothy F. Murphy, MD

SUNY Distinguished Professor; Director, UB Clinical and Translational Research Center; Senior Associate Dean for Clinical and Translational Research; Jacobs School of Medicine and Biomedical Sciences; University at Buffalo, State University of New York, Buffalo, New York [152]

Barbara E. Murray, MD

J. Ralph Meadows Professor and Director, Division of Infectious Diseases; Professor of Microbiology and Molecular Genetics, McGovern Medical School at the University of Texas Health Science Center, Houston, Texas [144]

Joseph A. Murray, MD

Professor of Medicine, Departments of Internal Medicine and Immunology, Mayo Clinic School of Medicine, Rochester, Minnesota; Adjunct Professor of Pediatrics, University of Southern Denmark, Odense, Denmark [42]

Mark B. Mycyk, MD

Associate Professor, Department of Emergency Medicine, Northwestern University Feinberg School of Medicine; Research Director, Toxikon Consortium, Cook County Health and Hospitals System, Chicago, Illinois [450]

Avindra Nath, MD

Chief, Section of Infections of the Nervous System; Clinical Director, National Institute of Neurological Disorders and Stroke (NINDS), National Institutes of Health, Bethesda, Maryland [134]

Edward T. Naureckas, MD

Professor of Medicine, Section of Pulmonary and Critical Care Medicine, University of Chicago, Chicago, Illinois [279]

Eric G. Neilson, MD

Lewis Landsberg Dean and Vice President of Medical Affairs, Feinberg School of Medicine, Northwestern University, Chicago, Illinois [303, 308, A3]

Tuhina Neogi, MD, PhD

Professor of Medicine, Sections of Clinical Epidemiology and Rheumatology, Department of Medicine, Boston University School of Medicine; Professor of Epidemiology, Department of Epidemiology, Boston University School of Public Health, Boston, Massachusetts [364]

Gerald T. Nepom, MD, PhD

Professor (Affiliate), University of Washington School of Medicine; Director, Immune Tolerance Network, Benaroya Research Institute, Seattle, Washington [343]

Eric J. Nestler, MD, PhD

Nash Family Professor, Department of Neuroscience; Director, Friedman Brain Institute; Dean for Academic and Scientific Affairs, Ichan School of Medicine at Mount Sinai, New York, New York [443]

Hartmut P. H. Neumann, MD

Unit for Preventive Medicine, Department of Nephrology and General Medicine, Albert-Ludwigs University of Freiburg, Freiburg, Germany [380]

Jonathan Newmark, MD, MM

Colonel (retired), Medical Corps, U.S. Army; Adjunct Professor of Neurology, F. Edward Hebert School of Medicine, Uniformed Services University of the Health Sciences, Bethesda, Maryland; Department of Neurology, Washington DC Veterans' Affairs Medical Center, Washington, DC [53]

Kevin D. Niswender, MD, PhD

Associate Professor of Medicine, Vanderbilt University Medical Center, Nashville, Tennessee [396, 397]

Rathel L. Nolan, III, MD

Professor, Department of Medicine, Division of Infectious Diseases, University of Mississippi Medical Center, Jackson, Mississippi [209]

Robert L. Norris, MD

Professor Emeritus, Department of Emergency Medicine; Stanford University School of Medicine, Stanford, California [451]

Scott A. Norton, MD, MPH, MSc

Chief of Dermatology, Children's National Health Systems, Washington, DC [452]

Thomas B. Nutman, MD

Head, Helminth Immunology Section, Head, Clinical Parasitology Section, Laboratory of Parasitic Diseases, National Institute of Allergy and Infectious Diseases, National Institutes of Health, Bethesda, Maryland [227, 228]

Jose A. Obeso, MD

Professor of Neurology and Director, CIINAC, Hospital de Madrid; Medical School, CEU-San Pablo, Madrid, Spain [428]

Katherine L. O'Brien, MD, MPH

Professor, Department of International Health, Bloomberg School of Public Health, Johns Hopkins University, Baltimore, Maryland [141]

Max R. O'Donnell, MD, MPH

Assistant Professor of Medicine and Epidemiology, Division of Pulmonary, Allergy, and Critical Care Medicine, Columbia University Medical Center, New York, New York [176]

Nigel O'Farrell, MD, FRCP

Consultant Physician, London North West Healthcare NHS Trust, London, United Kingdom [168]

Jennifer Ogar, MS CCC-SLP

Speech-Language Pathologist, Memory and Aging Center, University of California, San Francisco, San Francisco, California [V2]

Patrick T. O'Gara, MD

Professor of Medicine, Harvard Medical School; Watkins Family Distinguished Chair in Cardiology, Brigham and Women's Hospital, Boston, Massachusetts [38, 234, 256-263]

C. Warren Olanow, MD, FRCPC, FRCP(hon)

Professor and Chairman Emeritus, Department of Neurology; Professor Emeritus, Department of Neuroscience, Mount Sinai School of Medicine, New York, New York; CEO, Clintrex, LLC [427, 428]

Andrew B. Onderdonk, PhD

Professor of Pathology, Harvard Medical School; Brigham and Women's Hospital, Boston, Massachusetts [S13]

Joseph G. Ouslander, MD

Professor and Senior Associate Dean for Geriatric Programs; Chair, Department of Integrated Medical Sciences; Interim Director, FAU Internal Medicine Residency Program, Charles E. Schmidt College of Medicine; Professor (Courtesy), Christine E. Lynn College of Nursing, Florida Atlantic University, Boca Raton, Florida [464]

Chung Owyang, MD

H. Marvin Pollard Professor of Internal Medicine; Professor of Molecular and Integrative Physiology; Chief, Division of Gastroenterology and Hepatology, University of Michigan Health System, Ann Arbor, Michigan [314, 320]

Umesh D. Parashar, MBBS, MPH

Lead, Viral Gastroenteritis Epidemiology Team, Division of Viral Diseases, National Center for Immunization and Respiratory Diseases, Centers for Disease Control and Prevention, Atlanta, Georgia [198]

Shreyaskumar R. Patel, MD

Robert R. Herring Distinguished Professor of Medicine; Center Medical Director, Sarcoma Center, The University of Texas M.D. Anderson Cancer Center, Houston, Texas [87]

Gustav Paumgartner, MD

Professor Emeritus of Medicine, University of Munich, Munich, Germany [339]

M. Luisa Pedro-Botet, MD, PhD

Professor of Medicine, Autonomous University of Barcelona; Head of the Infectious Diseases Unit; Investigator of CIBERes, Instituto de Investigación Carlos III; Germans Trias i Pujol University Hospital, Badalona, Barcelona, Spain [154]

David A. Pegues, MD

Professor of Medicine, Division of Infectious Diseases, Perelman School of Medicine, University of Pennsylvania, Philadelphia, Pennsylvania [160]

Florencia Pereyra, MD

Instructor in Medicine, Harvard Medical School; Associate Physician, Infectious Disease Division, Brigham and Women's Hospital, Boston, Massachusetts [136]

Jeannine M. Petersen, PhD

Research Microbiologist, Division of Vector-Borne Diseases, Centers for Disease Control and Prevention, Fort Collins, Colorado [165]

Karran A. Phillips, MD, MSc

Clinical Director, National Institute on Drug Abuse, National Institutes of Health, Baltimore, Maryland [447]

Gerald B. Pier, PhD

Professor of Medicine (Microbiology and Immunobiology), Harvard Medical School; Brigham and Women's Hospital, Division of Infectious Diseases, Boston, Massachusetts [116]

Richard J. Pollack, PhD

Instructor, Department of Immunology and Infectious Disease, Harvard School of Public Health, Boston, Massachusetts; Senior Environmental Public Health Officer, Department of Environmental Health and Safety, Harvard University, Cambridge, Massachusetts; President and Chief Scientific Officer, IdentifyUS LLC, Needham, Massachusetts [452]

Martin R. Pollak, MD

Professor of Medicine, Harvard Medical School; Beth Israel Deaconess Medical Center, Boston, Massachusetts [309]

Andrew J. Pollard, PhD, FRCPC, FMedSci

Professor of Paediatric Infection and Immunity, Department of Paediatrics, University of Oxford, Oxford, United Kingdom [150]

Reuven Porat, MD

Professor of Medicine, Department of Internal Medicine, Tel Aviv Sourasky Medical Center; Sackler Faculty of Medicine, Tel Aviv University, Tel Aviv, Israel [15]

Daniel A. Portnoy, PhD

Professor, Department of Molecular and Cell Biology and the School of Public Health, University of California, Berkeley, Berkeley, California [146]

John T. Potts, Jr., MD

Jackson Distinguished Professor of Clinical Medicine, Harvard Medical School; Director of Research and Physician-in-Chief Emeritus, Massachusetts General Hospital, Boston, Massachusetts [403]

Lawrie W. Powell, AC, MD, PhD

Professor Emeritus, The University of Queensland and the Royal Brisbane and Women's Hospital Queensland, Australia [407]

Alvin C. Powers, MD

Joe C. Davis Chair in Biomedical Science; Professor of Medicine, Molecular Physiology and Biophysics; Director, Vanderbilt Diabetes Center; Chief, Division of Diabetes, Endocrinology, and Metabolism, Vanderbilt University Medical Center, Nashville, Tennessee [396-398]

Daniel S. Pratt, MD

Assistant Professor of Medicine, Harvard Medical School; Clinical Director, Liver Transplantation; Director, Autoimmune and Cholestatic Liver Center, Massachusetts General Hospital, Boston, Massachusetts [45, 330]

Michael B. Prentice, MB ChB, PhD, MRCP(UK), FRCPath, FFPRCP

Professor of Medical Microbiology, Departments of Microbiology and Pathology, University College Cork, Cork, Ireland [166]

Darwin J. Prockop, MD, PhD

Professor and Director, Institute for Regenerative Medicine, Texas A&M Health Science Center, Temple, Texas [406]

Stanley B. Prusiner, MD

Director, Institute for Neurodegenerative Diseases; Professor, Department of Neurology, UCSF Weill Institute for Neurosciences, University of California, San Francisco, San Francisco, California; Professor, Department of Biochemistry and Biophysics, University of California, San Francisco, California [417, 430]

Thomas C. Quinn, MD

Professor of Medicine, Johns Hopkins University, Baltimore, Maryland; Senior Investigator, National Institute of Allergy and Infectious Diseases, National Institutes of Health, Bethesda, Maryland [184]

Gil D. Rabinovici, MD

Ed Fein and Pearl Landrith Distinguished Professor, Memory and Aging Center, Department of Neurology, University of California, San Francisco, San Francisco, California [V2]

Daniel J. Rader, MD

Seymour Gray Professor of Molecular Medicine; Chair, Department of Genetics; Chief, Division of Translational Medicine and Human Genetics, Department of Medicine, Perelman School of Medicine at the University of Pennsylvania, Philadelphia, Pennsylvania [400]

Kaitlin Rainwater-Lovett, PhD, MPH

Senior Staff Scientist, Applied Biological Sciences, Asymmetric Operations, Johns Hopkins University Applied Physics Laboratory, Laurel, Maryland [200]

Sanjay Ram, MBBS

Professor of Medicine, Division of Infectious Diseases and Immunology, University of Massachusetts Medical School, Worcester, Massachusetts [151]

Reuben Ramphal, MD

Adjunct Professor of Medicine, Division of Infectious Diseases and Global Medicine, University of Florida College of Medicine, Gainesville, Florida [159]

Kathryn Moynihan Ramsey, PhD

Research Assistant Professor, Division of Endocrinology, Metabolism and Molecular Medicine, Department of Medicine, Feinberg School of Medicine, Northwestern University, Chicago, Illinois [475]

Agam K. Rao, MD

Medical Officer, Division of Foodborne, Waterborne, and Environmental Diseases, Centers for Disease Control and Prevention, Atlanta, Georgia [148]

Kumanan Rasanathan, MBChB, MPH, FAFPHM

Coordinator, Health Systems (HSD), World Health Organization, Phnom Penh, Cambodia [462]

James P. Rathmell, MD

Leroy D. Vandam Professor of Anaesthesia, Harvard Medical School; Chair, Department of Anesthesiology, Perioperative and Pain Medicine, Brigham and Women's Hospital, Boston, Massachusetts [10]

Mario C. Raviglione, FRCP (UK), FERS, Hon RSP (RF)

Director, Global Health Centre, Milan Institute for Innovative Health Research—MIC, University of Milan, Milan, Italy [173]

Divya Reddy, MD, MPH

Pulmonary Division, Albert Einstein College of Medicine/Montefiore Medical Center, Bronx, New York [176]

Susan Redline, MD, MPH

Peter C. Farrell Professor of Sleep Medicine, Harvard Medical School; Brigham and Women's Hospital; Beth Israel Deaconess Medical Center, Boston, Massachusetts [291]

Sharon L. Reed, MD, MSCTM, D(ABMM)

Professor of Pathology and Medicine; Director, Microbiology Laboratory, University of California, San Diego School of Medicine, La Jolla, California [216, 218, S14]

Susan E. Reef, MD

Team Leader, Rubella Team, Global Immunization Division, Centers for Disease Control and Prevention, Atlanta, Georgia [201]

John J. Reilly, Jr., MD

Richard Krugman Endowed Chair; Vice Chancellor for Health Affairs; Dean, University of Colorado School of Medicine, Aurora, Colorado [A12]

John T. Repke, MD, FACOG

University Professor and Chairman, Department of Obstetrics and Gynecology, Pennsylvania State University College of Medicine; Obstetrician-Gynecologist In-Chief, The Milton S. Hershey Medical Center, Hershey, Pennsylvania [466]

Victor I. Reus, MD

Distinguished Professor of Psychiatry, University of California, San Francisco School of Medicine; UCSF Weill Institute for Neurosciences, San Francisco, California [444]

Bernardo Reyes, MD

Assistant Professor, Department of Integrated Medical Sciences; Assistant Director, Internal Medicine Residency Program, Charles E Schmidt College of Medicine, Florida Atlantic University, Boca Raton, Florida [464]

Joseph J. Rhatigan, MD

Associate Professor, Harvard Medical School, Harvard School of Public Health; Associate Chief, Division of Global Health Equity, Brigham and Women's Hospital, Boston, Massachusetts [460]

Peter A. Rice, MD

Professor of Medicine, Division of Infectious Diseases and Immunology, University of Massachusetts Medical School, Worcester, Massachusetts [151]

Michael R. Rickels, MD, MS

Associate Professor of Medicine, Division of Endocrinology, Diabetes and Metabolism, University of Pennsylvania Perelman School of Medicine, Philadelphia, Pennsylvania [397, 398]

Elizabeth Robbins, MD

Clinical Professor of Pediatrics, University of California, San Francisco, San Francisco, California [59]

Gary L. Robertson, MD

Emeritus Professor of Medicine, Northwestern University School of Medicine, Chicago, Illinois [374]

Dan M. Roden, MD

Professor of Medicine, Pharmacology, and Biomedical Informatics; Director, Oates Institute for Experimental Therapeutics; Senior Vice-President for Personalized Medicine, Vanderbilt University Medical Center, Nashville, Tennessee [63, 64]

James A. Romano, Jr., PhD, DABT, ATS

Principal Senior Life Scientist Advisor, Tunnell Government Services, Inc., Rockville, Maryland [S3]

Karen L. Roos, MD

John and Nancy Nelson Professor of Neurology; Professor of Neurological Surgery, Indiana University School of Medicine, Indianapolis, Indiana [132, 133, 135]

Allan H. Ropper, MD, FRCP, FACP

Professor of Neurology, Harvard Medical School; Raymond D. Adams Master Clinician; Executive Vice Chair, Department of Neurology, Brigham and Women's Hospital, Boston, Massachusetts [300]

Rossana Rosa, MD

Adjunct Clinical Assistant Professor in Medicine, University of Iowa Carver College of Medicine; Infectious Diseases Physician, UnityPoint Health, Des Moines, Iowa [157]

Ivan O. Rosas, MD

Associate Professor of Medicine, Harvard Medical School; Department of Medicine, Division of Pulmonary and Critical Care Medicine, Brigham and Women's Hospital, Boston, Massachusetts [287]

Misha Rosenbach, MD

Assistant Professor, Perelman School of Medicine at the University of Pennsylvania, Departments of Dermatology and Internal Medicine, Hospital of the University of Pennsylvania, Philadelphia, Pennsylvania [56]

Roger N. Rosenberg, MD

Zale Distinguished Chair and Professor of Neurology, Department of Neurology, University of Texas Southwestern Medical Center, Dallas, Texas [431, S10]

Myrna R. Rosenfeld, MD, PhD

Institut d'Investigacions Biomèdiques August Pi i Sunyer, University of Barcelona, Barcelona, Spain; Adjunct Professor, University of Pennsylvania, Philadelphia, Pennsylvania [90]

Michael A. Rubin, MD, PhD

Professor of Medicine, University of Utah School of Medicine, Salt Lake City, Utah [31]

Steven A. Rubin, PhD

Chief, Laboratory of Method Development, Center for Biologics Evaluation and Research, Food and Drug Administration, Silver Spring, Maryland [202]

Robert M. Russell, MD

Professor Emeritus of Medicine and Nutrition, Tufts University Friedman School of Nutrition Science and Policy; Jaharis Family Center for Biomedical and Nutrition Sciences, Boston, Massachusetts [326]

Thomas A. Russo, MD, CM

Staff Physician, Western New York VA Healthcare System; Professor of Medicine and Microbiology and Immunology; Vice Chair of Medicine; Head, Division of Infectious Disease, University at Buffalo, State University of New York, Buffalo, New York [156, 170, 171]

George W. Rutherford, MD, MA

Salvatore Pablo Lucia Professor of Epidemiology, Preventive Medicine, Pediatrics and History; Vice Chair, Department of Epidemiology and Biostatistics; Head, Division of Infectious Disease Epidemiology, University of California, San Francisco, San Francisco, California [461]

Edward T. Ryan, MD, FACP, FIDSA, FASTMH, FAAM

Professor of Medicine, Harvard Medical School; Professor of Immunology and Infectious Diseases, Harvard School of Public Health; Director, Global Infectious Diseases, Division of Infectious Diseases, Massachusetts General Hospital, Boston, Massachusetts [163]

David J. Salant, MD

Professor of Medicine, Boston University School of Medicine; Chief, Section of Nephrology, Boston Medical Center, Boston, Massachusetts [310]

Richard B. Saltman, PhD

Professor of Health Policy and Management, Rollins School of Public Health, Emory University, Atlanta, Georgia [5]

Martin A. Samuels, MD, DSc(hon), FAAN, MACP, FRCP, FANA

Miriam Sydney Joseph Professor of Neurology, Harvard Medical School; Chair, Department of Neurology, Brigham and Women's Hospital; Director, Brigham and Women's Institute for the Neurosciences, Boston, Massachusetts [V7]

Vaishali Sanchorawala, MD

Professor of Medicine; Director, Autologous Stem Cell Transplant Program; Associate Director, Amyloidosis Center, Boston Medical Center and Boston University School of Medicine, Boston, Massachusetts [108]

Philippe J. Sansonetti, MD

Professor, Collège de France; Institut Pasteur, Paris, France [161]

Clifford B. Saper, MD, PhD

James Jackson Putnam Professor of Neurology and Neuroscience, Harvard Medical School; Chairman, Department of Neurology, Beth Israel Deaconess Medical Center, Boston, Massachusetts [27]

Edward A. Sausville, MD, PhD

Professor of Medicine, University of Maryland School of Medicine; Associate Director for Clinical Research, Marlene and Stewart Greenbaum Cancer Center, Baltimore, Maryland [69]

Mohamed H. Sayegh, MD, FAHA, FASN, ASCI, AAP, FRCP

Raja N. Khuri Dean, Faculty of Medicine; Vice President of Medical Affairs; Professor of Medicine and Immunology, American University of Beirut; Lecturer in Medicine, Schuster Family Transplantation Research Center, Brigham and Women's Hospital, Boston, Massachusetts [307]

David T. Scadden, MD

Gerald and Darlene Jordan Professor of Medicine; Chair and Professor, Department of Stem Cell and Regenerative Biology, Harvard University; Director, Center for Regenerative Medicine; Massachusetts General Hospital, Co-director, Harvard Stem Cell Institute; Cambridge, Massachusetts [92]

Thomas E. Scammell, MD

Professor, Harvard Medical School; Beth Israel Deaconess Medical Center; Boston Children's Hospital, Boston, Massachusetts [27]

Anthony H. V. Schapira, MD, DSc, FRCP, FMedSci

Head and Professor, Department of Clinical Neurosciences, UCL Institute of Neurology; Director of UCL Royal Free Campus; Vice-Dean UCL, London, United Kingdom [427]

Howard I. Scher, MD

Professor of Medicine, Joan and Sanford Weill College of Medicine of Cornell University; D. Wayne Calloway Chair in Urologic Oncology; Attending Physician and Chief, Genitourinary Oncology Service, Department of Medicine, Memorial Sloan-Kettering Cancer Center, New York, New York [83]

Anne Schuchat, MD

RADM, U.S. Public Health Service; Assistant Surgeon General, Centers for Disease Control and Prevention, Atlanta, Georgia [118]

Marc A. Schuckit, MD

Distinguished Professor of Psychiatry, School of Medicine, University of California, San Diego, La Jolla, California [445]

H. Ralph Schumacher,† Jr., MD

Professor of Medicine, Division of Rheumatology, University of Pennsylvania, School of Medicine, Philadelphia, Pennsylvania [365]

William W. Seeley, MD

Professor of Neurology and Pathology, Memory and Aging Center, University of California, San Francisco, San Francisco, California [25, 423-426]

Julian L. Seifter, MD

Associate Professor of Medicine, Harvard Medical School; Brigham and Women's Hospital, Boston, Massachusetts [313]

Jaime Sepulveda, MD, MPH, DSc

Haile T. Debas Distinguished Professor of Global Health; Director, Institute for Global Health Sciences, University of California, San Francisco, San Francisco, California [461]

Christopher W. Seymour, MD, MSc

Assistant Professor, Department of Critical Care and Emergency Medicine; The CRISMA Center, University of Pittsburgh School of Medicine, Pittsburgh, Pennsylvania [297]

Ankoor Shah, MD

Assistant Professor, Department of Medicine, Division of Rheumatology and Immunology, Duke University Medical Center, Durham, North Carolina [351]

Erica S. Shenoy, MD, PhD

Assistant Professor of Medicine, Harvard Medical School; Associate Chief, Infection Control Unit, Massachusetts General Hospital, Boston, Massachusetts [139]

Kanade Shinkai, MD, PhD

Associate Professor, Department of Dermatology, University of California, San Francisco, San Francisco, California [56]

Edwin K. Silverman, MD, PhD

Professor of Medicine, Harvard Medical School; Chief, Channing Division of Network Medicine, Department of Medicine, Brigham and Women's Hospital, Boston, Massachusetts [286]

Karl L. Skorecki, MD, FRCP(C), FASN

Annie Chutick Professor in Medicine (Nephrology); Director, Rappaport Research Institute, Technion-Israel Institute of Technology; Director, Medical and Research Development, Rambam Health Care Campus, Haifa, Israel [305, 472]

Wade S. Smith, MD, PhD

Professor of Neurology, Daryl R. Gress Endowed Chair of Neurocritical Care and Stroke; Director, University of California, San Francisco Neurovascular Service, San Francisco, California [301, 302, 419-421]

Kelly A. Soderberg, PhD, MPH

Associate Director, Duke Center for HIV/AIDS Vaccine Immunology-Immunogen Discovery, Duke Human Vaccine Institute, Duke University, Durham, North Carolina [342]

Scott D. Solomon, MD

Professor, Harvard Medical School; Director, Noninvasive Cardiology, Brigham and Women's Hospital, Boston, Massachusetts [236, A8]

Julian Solway, MD

Walter L. Palmer Distinguished Service Professor of Medicine and Pediatrics, Dean for Translational Medicine, Biological Sciences Division; Vice Chair for Research, Department of Medicine; Chair, Committee on Molecular Medicine, University of Chicago, Chicago, Illinois [279, 290]

Michael F. Sorrell, MD

UNMC Distinguished Chair in Internal Medicine, University of Nebraska Medical Center, Omaha, Nebraska [335]

Eric J. Sorscher, MD

Hertz Professor of Cystic Fibrosis Research, Emory University, Georgia Research Alliance Eminent Scholar, Atlanta, Georgia [285]

Brad Spellberg, MD, FIDSA, FACP

Chief Medical Officer, LAC+USC Medical Center; Associate Dean for Clinical Affairs; Professor of Clinical Medicine, Division of Infectious Diseases, Keck School of Medicine at USC, Los Angeles, California [213]

Jerry L. Spivak, MD

Professor of Medicine and Oncology, Hematology Division, Johns Hopkins University School of Medicine, Baltimore, Maryland [99]

David D. Spragg, MD

Associate Professor, Department of Medicine, Johns Hopkins University, Baltimore, Maryland [238-240]

David Spriggs, MD, FACP, FASCO

Faculty Member, Harvard Medical School; Program Director of Gynecologic Oncology at the Massachusetts General Hospital Cancer Center, Boston, Massachusetts [85]

E. William St. Clair, MD

Professor of Medicine and Immunology, Department of Medicine, Duke University Medical Center, Durham, North Carolina [351]

John M. Stafford, MD, PhD

Associate Professor of Medicine, Diabetes and Endocrinology, Vanderbilt University School of Medicine, Nashville, Tennessee [398]

Matthew W. State, MD, PhD

Oberndorf Family Distinguished Professor in Psychiatry; Chair, Department of Psychiatry; Director, Langley Porter Psychiatric Institute and Hospital, Weill Institute for Neurosciences, University of California, San Francisco, San Francisco, California [443]

Allen C. Steere, MD

Professor of Medicine, Harvard Medical School; Massachusetts General Hospital, Boston, Massachusetts [181]

Dennis L. Stevens, MD, PhD

Professor of Medicine, University of Washington School of Medicine, Seattle, Washington; ACOS for Research and Development, Veterans Affairs Medical Center, Boise, Idaho [124, 149]

Lynne Warner Stevenson, MD

Lisa M. Jacobson Professor of Medicine; Director of Cardiomyopathy, Vanderbilt University Medical Center, Nashville, Tennessee [254]

William G. Stevenson, MD

Professor of Medicine, Vanderbilt University School of Medicine, Nashville, Tennessee [241-251, 299]

Benjamin K. Stoff, MD, MAB

Assistant Professor of Dermatology, Emory University School of Medicine, Senior Faculty Fellow, Emory Center for Ethics, Atlanta, Georgia [A4]

John H. Stone, MD, MPH

Professor of Medicine, Harvard Medical School; The Edward A. Fox Chair in Medicine; Director, Clinical Rheumatology, Massachusetts General Hospital, Boston, Massachusetts [361]

Lewis R. Sudarsky, MD

Associate Professor of Neurology, Harvard Medical School; Director, Division of Movement Disorders, Brigham and Women's Hospital, Boston, Massachusetts [23]

†Deceased

Shyam Sundar, MD, FRCP, FNA

Professor of Medicine, Institute of Medical Sciences, Banaras Hindu University, Varanasi, India [221]

Neeraj K. Surana, MD, PhD

Instructor in Pediatrics, Harvard Medical School; Assistant in Medicine, Boston Children's Hospital, Boston, Massachusetts [115, 172, 459]

Paolo M. Suter, MD, MS

Professor of Medicine, Clinic and Policlinic of Internal Medicine, University Hospital, Zurich, Switzerland [326]

Geoffrey Tabin, MD

Fairweather Foundation Endowed Chair; Professor of Ophthalmology and Global Health, Stanford University; Director, Himalayan Cataract Project, Palo Alto, California [453]

Caroline M. Tanner, MD, PhD

Professor, Department of Neurology, University of California, San Francisco; Director, Parkinson's Disease Research Education and Clinical Center, San Francisco Veteran's Affairs Health Care System, San Francisco, California [426]

Maria Carmela Tartaglia, MD

Associate Professor, Tanz Centre for Research in Neurodegenerative Diseases, University of Toronto, Toronto, Ontario, Canada [V2]

Joel D. Taurog, MD

Professor of Internal Medicine, Rheumatic Diseases Division, University of Texas Southwestern Medical Center, Dallas, Texas [355]

Ayalew Tefferi, MD

Professor of Medicine and Hematology, Mayo Clinic, Rochester, Minnesota [106]

Stephen C. Textor, MD

Professor of Medicine, Division of Nephrology and Hypertension, Mayo Clinic School of Medicine, Rochester, Minnesota [272]

R. V. Thakker, FRS, FMedSci

May Professor of Medicine, Academic Endocrine Unit, University of Oxford; O.C.D.E.M., Churchill Hospital, Headington, Oxford, United Kingdom [381]

Holger Thiele, MD

Professor of Medicine, University of Luebeck, Germany, Director, University Heart Center Luebeck, Cardiology/Angiology and Intensive Care Medicine, Luebeck, Germany [298]

C. Louise Thwaites, MD, MBBS

Oxford University Clinical Research Unit, Hospital for Tropical Diseases, Ho Chi Minh City, Vietnam [147]

Pierre Tiberghien, MD, PhD

Professor of Medicine, Bourgogne Franche-Comté University; Director, Medicine and Research, Etablissement Français du Sang, Paris, France [109]

Zelig A. Tochner, MD

Professor Emeritus of Radiation Oncology, University of Pennsylvania School of Medicine, Philadelphia, Pennsylvania [S4]

Gordon F. Tomaselli, MD

Michel Mirowski, MD Professor of Cardiology; Professor of Medicine and Cellular and Molecular Medicine; Chief, Division of Cardiology, Johns Hopkins University, Baltimore, Maryland [238-240]

Karina A. Top, MD, MS

Assistant Professor of Pediatrics and Community Health & Epidemiology, Dalhousie University, Halifax, Nova Scotia, Canada [155]

Mark Topazian, MD

Professor of Medicine, Mayo Clinic, Rochester, Minnesota [315, V5]

Barbara W. Trautner, MD, PhD

Associate Professor, Section of Infectious Diseases, Department of Medicine, Baylor College of Medicine; Center for Innovations in Quality, Effectiveness, and Safety, Michael E. DeBakey Veterans Affairs Medical Center, Houston, Texas [130]

Elbert P. Trulock, III, MD

Rosemary and I. Jerome Flance Professor in Pulmonary Medicine, Department of Internal Medicine, Division of Pulmonary and Critical Care Medicine, Washington University School of Medicine; The Lung Transplantation Program, Barnes-Jewish Hospital, St. Louis, Missouri [292]

Kenneth L. Tyler, MD

Reuler-Lewin Family Professor and Chair of Neurology; Professor of Medicine, Immunology, and Microbiology, University of Colorado School of Medicine, Aurora, Colorado; Neurologist, Denver Veterans Affairs Medical Center, Denver, Colorado [132, 133, 135]

Walter J. Urba, MD, PhD

Physician Director of Research; Co-Director, Melanoma Program, Earle A. Chiles Research Institute, Providence Cancer Center, Portland, Oregon [72]

Prashant Vaishnava, MD

Assistant Professor of Medicine, Icahn School of Medicine at Mount Sinai Director of Quality, Mount Sinai Heart, Mount Sinai Hospital New York, New York [467]

Anne Marie Valente, MD

Associate Professor of Medicine and Pediatrics, Harvard Medical School; Director of Outpatient Services, Boston Adult Congenital Heart Disease and Pulmonary Hypertension Program, Boston Children's Hospital, Brigham and Women's Hospital, Boston, Massachusetts [264]

Jos W. M. van der Meer, MD, PhD

Professor of Medicine, Department of Internal Medicine, Radboud University Medical Center, Nijmegen, The Netherlands [17, 442]

Edouard Vannier, PharmD, PhD

Assistant Professor, Division of Geographic Medicine and Infectious Diseases, Department of Medicine, Tufts Medical Center and Tufts University School of Medicine, Boston, Massachusetts [220]

Gauri R. Varadhachary, MD

Professor, Department of Gastrointestinal Medical Oncology, The University of Texas M.D. Anderson Cancer Center, Houston, Texas [88]

John Varga, MD

John Hughes Professor of Medicine, Northwestern University Feinberg School of Medicine, Chicago, Illinois [353]

Christy A. Varughese, PharmD, BCPS

Clinical Pharmacy Specialist; Co-Director, Antimicrobial Stewardship Program, Department of Pharmacy, Rush University Medical Center, Chicago, Illinois [139]

David J. Vaughn, MD

Genitourinary Medical Oncology Professor, Perelman School of Medicine at the University of Pennsylvania, Perelman Center for Advanced Medicine, Philadelphia, Pennsylvania [84]

Birgitte Jyding Vennervald, MD, MSA

Professor, Section for Parasitology and Aquatic Pathobiology, Faculty of Health and Medical Sciences, University of Copenhagen, Copenhagen, Denmark [229]

Luciano Villarinho, MD

Chief of Radiology, Department of Tacchini Hospital—Bento Gonçalves, Rio Grande do Sul, Brazil [A16]

Bert Vogelstein, MD

Professor and Director, Ludwig Center at Johns Hopkins University School of Medicine, Baltimore, Maryland; Investigator, Howard Hughes Medical Institute, Chevy Chase, Maryland; Scholar, Lustgarten Foundation For Cancer Research, Bethpage, New York [67]

Everett E. Vokes, MD

John E. Ulmann Professor; Chairman, Department of Medicine; Physician-in-Chief, University of Chicago Medicine and Biological Sciences, Chicago, Illinois [73]

Tamara J. Vokes, MD

Professor, Department of Medicine, Section of Endocrinology, University of Chicago, Chicago, Illinois [405]

Kevin G. Volpp, MD, PhD

Director of the Center for Health Incentives and Behavioral Economics; Vice Chairman for Health Policy in Medical Ethics and Health Policy; Physician, Cresencz Philadelphia VA Medical Center; Professor of Medicine and Health Care Management, Perelman School of Medicine and Wharton School, University of Pennsylvania, Philadelphia, Pennsylvania [468]

Daniel D. Von Hoff, MD, FACP, FASCO, FAACR

Physician-in-Chief, Distinguished Professor, Translational Genomics Research Institute (TGEN), Phoenix, Arizona; Virginia G. Piper Distinguished Chair for Innovative Cancer Research and Chief Scientific Officer, Honor Health Research Institute; Chief Scientific Officer, US Oncology; Senior Consultant-Clinical Investigations, City of Hope; Professor of Medicine, Mayo Clinic, Scottsdale, Arizona [79]

Jiří F. P. Wagenaar, MD, PhD

Leptospirosis Reference Center, Academic Medical Center, Medical Microbiology, Amsterdam, The Netherlands [179]

Sushrut S. Waikar, MD

Associate Professor of Medicine, Harvard Medical School; Constantine L. Hampers, MD Distinguished Chair in Renal Medicine; Director of Translational Research and Ambulatory Services, Renal Division, Brigham and Women's Hospital, Boston, Massachusetts [304]

Matthew K. Waldor, MD, PhD

Edward H. Kass Professor of Medicine, Division of Infectious Diseases, Brigham and Women's Hospital; Harvard Medical School and Howard Hughes Medical Institute, Boston, Massachusetts [163]

David H. Walker, MD

The Carmage and Martha Walls Distinguished University Chair in Tropical Diseases; Professor, Department of Pathology; Executive Director, Center for Biodefense and Emerging Infectious Diseases, University of Texas Medical Branch, Galveston, Texas [182]

Mark F. Walker, MD

Associate Professor, Neurology, Case Western Reserve University; Cleveland VA Medical Center, Cleveland, Ohio [19]

Fred Wang, MD

Professor of Medicine and Professor of Microbiology and Immunobiology, Harvard Medical School; Medical Director, Clinical Virology Laboratory, Brigham and Women's Hospital, Boston, Massachusetts [185, 191]

John W. Warren, MD

Professor of Medicine, University of Maryland School of Medicine, Baltimore, Maryland [47]

Aaron B. Waxman, MD, PhD

Associate Professor of Medicine, Harvard Medical School; Executive Director, Center for Pulmonary Heart Disease; Director, Pulmonary Vascular Disease Program, Pulmonary Critical Care Medicine, Cardiovascular Medicine, Brigham and Women's Hospital, Boston, Massachusetts [277]

Michael E. Wechsler, MD, MMSc

Professor of Medicine, Division of Pulmonary, Critical Care and Sleep Medicine, National Jewish Health, Denver, Colorado [282]

Anthony P. Weetman, MD, DSc

University of Sheffield, School of Medicine Sheffield, United Kingdom [375-378]

Robert A. Weinstein, MD

The C. Anderson Hedberg, MD Professor of Internal Medicine, Rush Medical College; Chief Academic Officer, Cook County Health and Hospitals System, Chicago, Illinois [137]

Jeffrey I. Weitz, MD, FRCP(C), FRSC, FACP

Professor of Medicine and Biochemistry and Biomedical Sciences, McMaster University; Executive Director, Thrombosis and Atherosclerosis Research Institute, Hamilton, Ontario, Canada [114]

Peter F. Weller, MD

William B. Castle Professor of Medicine, Harvard Medical School; Chief, Infectious Disease Division; Chief, Allergy and Inflammation Division; Beth Israel Deaconess Medical Center, Boston, Massachusetts [224-228, 230]

Andrew Wellman, MD, PhD

Assistant Professor of Medicine, Division of Sleep Medicine, Harvard Medical School; Brigham and Women's Hospital, Boston, Massachusetts [291]

Patrick Y. Wen, MD

Professor of Neurology, Harvard Medical School; Director, Center for Neuro-Oncology, Dana-Farber Cancer Institute; Director, Division of Neuro-Oncology, Department of Neurology, Brigham and Women's Hospital, Boston, Massachusetts [86]

Michael R. Wessels, MD

John F. Enders Professor of Pediatrics; Professor of Medicine, Harvard Medical School; Chief, Division of Infectious Diseases, Boston Children's Hospital, Boston, Massachusetts [143]

L. Joseph Wheat, MD

President and Medical Director, MiraVista Diagnostics, LLC, Indianapolis, Indiana [207]

A. Clinton White, Jr., MD

Professor, Infectious Disease Division, Department of Internal Medicine, University of Texas Medical Branch, Galveston, Texas [230]

Nicholas J. White, DSc, MD, FRCP, F Med Sci, FRS

Professor of Tropical Medicine, Faculty of Tropical Medicine, Mahidol University, Mahidol-Oxford Research Unit, Bangkok, Thailand [219, A6]

Richard J. Whitley, MD

Distinguished Professor; Loeb Eminent Scholar Chair in Pediatrics; Professor of Pediatrics, Microbiology, Medicine and Neurosurgery, The University of Alabama at Birmingham, Birmingham, Alabama [188]

Michael R. Wilson, MD, MAS

Assistant Professor in Neurology, University of California San Francisco; Staff Physician, University of California San Francisco Medical Center and Zuckerberg San Francisco General Hospital, San Francisco, California [134]

Bruce U. Wintroub, MD

Professor and Chair, Department of Dermatology, University of California, San Francisco, San Francisco, California [56]

Allan W. Wolkoff, MD

The Herman Lopata Chair in Liver Disease Research; Professor of Medicine and Anatomy and Structural Biology; Associate Chair of Medicine for Research; Chief, Division of Gastroenterology and Liver Diseases; Director, Marion Bessin Liver Research Center, Albert Einstein College of Medicine and Montefiore Medical Center, Bronx, New York [331]

John B. Wong, MD

Professor of Medicine, Tufts University School of Medicine; Chief, Division of Clinical Decision Making, Department of Medicine; Tufts New England Medical Center, Boston, Massachusetts [3]

Louis Michel Wong Kee Song, MD

Professor of Medicine, Division of Gastroenterology and Hepatology, Mayo Clinic College of Medicine, Rochester, Minnesota [315, V5]

Jennifer A. Woyach, MD

Associate Professor, Division of Hematology, The Ohio State University, Columbus, Ohio [103]

Peter F. Wright, MD

Professor of Pediatrics, Geisel School of Medicine, Dartmouth College, Hanover, New Hampshire [195]

Richard Wunderink, MD

Professor, Pulmonary and Critical Care, Northwestern University Feinberg School of Medicine, Chicago, Illinois [121]

Kim B. Yancey, MD

Professor and Chair, Department of Dermatology, University of Texas Southwestern Medical Center in Dallas, Dallas, Texas [52, 55]

Baligh R. Yehia, MD, MPP, MSc

Johns Hopkins University School of Medicine, Baltimore, Maryland [393]

Janet A. Yellowitz, DMD, MPH

Associate Professor; Director, Special Care and Geriatric Dentistry, University of Maryland School of Dentistry, Baltimore, Maryland [A2]

Lam Minh Yen, MD

Director, Tetanus Intensive Care Unit, Hospital for Tropical Diseases, Ho Chi Minh City, Vietnam [147]

Neal S. Young, MD

Chief, Hematology Branch, National Heart, Lung and Blood Institute; Director, NIH Center for Human Immunology, Autoimmunity and Inflammation, National Institutes of Health, Bethesda, Maryland [98, 470]

Victor L. Yu, MD

Professor of Medicine, Department of Medicine, University of Pittsburgh Medical Center, Pittsburgh, Pennsylvania [154]

Jing Zhou, MD, PhD, FASN

Professor of Medicine, Harvard Medical School; Director, Laboratory of Molecular Genetics and Developmental Biology of Disease, Renal Division; Director, Center for Polycystic Kidney Disease Research, Brigham and Women's Hospital; Boston, Massachusetts [309]

Werner Zimmerli, MD

Professor of Medicine, Basel University; Interdisciplinary Unit of Orthopaedic Infection, Kantonsspital Baselland, Liestal, Switzerland [126]

Laura A. Zimmerman, MPH

Epidemiologist, Centers for Disease Control and Prevention, Atlanta, Georgia [201]

The Editors are pleased to present the 20th edition of *Harrison's Principles of Internal Medicine*. This 20th edition is a true landmark in medicine, spanning 68 years and multiple generations of trainees and practicing clinicians. While medicine and medical education have evolved, readers will appreciate how this classic textbook has retained enduring features that have distinguished it among medical texts—a sharp focus on the clinical presentation of disease, expert in-depth summaries of pathophysiology and treatment, and highlights of emerging frontiers of science and medicine. Indeed, *Harrison's* retains its conviction that, in the profession of medicine, we are all perpetual students and lifelong learning is our common goal.

Harrison's is intended for learners throughout their careers. For students, Part 1, Chapter 1 begins with an overview of “The Practice of Medicine.” In this introductory chapter, the editors continue the tradition of orienting clinicians to the *science* and the *art* of medicine, emphasizing the values of our profession while incorporating new advances in technology, science, and clinical care. Part 2, “Cardinal Manifestations and Presentation of Diseases” is a signature feature of *Harrison's*. These chapters eloquently describe how patients present with common clinical conditions, such as headache, fever, cough, palpitations, or anemia, and provide an overview of typical symptoms, physical findings, and differential diagnosis. Mastery of these topics prepares students for subsequent chapters on specific diseases they will encounter in courses on pathophysiology and in clinical clerkships. For residents and fellows caring for patients and preparing for board exams, *Harrison's* remains a definitive source of trusted content written by internationally renowned experts. Trainees will be reassured by the depth of content, comprehensive tables, and illuminating figures and clinical algorithms. Many exam questions are based on key testing points derived from *Harrison's* chapters. A useful companion book, *Harrison's Self-Assessment and Board Review*, includes over 1000 questions, offers comprehensive explanations of the correct answer, and provides links to the relevant chapter in the textbook. *Practicing clinicians* must keep up with an ever-changing knowledge base and clinical guidelines as part of lifelong learning. Clinicians can trust that chapters are updated extensively with each edition of *Harrison's*. The text is an excellent point-of-care reference for clinical questions, differential diagnosis, and patient management. In addition to the expanded and detailed Treatment sections, *Harrison's* continues its tradition of including “Approach to the Patient” sections, which provide an expert’s overview of the practical management of common but often complex clinical conditions.

This edition has been modified extensively in its format as well as its content. We have reincorporated chapters that in previous editions were available only online. The 20th edition marks the return of *Harrison's* “Further Reading” citations at the end of each chapter, providing references carefully selected by our contributors. The authors and editors have rigorously curated and synthesized the vast amount of information that comprises general internal medicine—and each of the major specialties—into a highly readable and informative two-volume book. Readers will appreciate the concise writing style and consistency of format that have always characterized *Harrison's*. This book has a sharp focus on essential information with a goal of providing clear and definitive answers to clinical questions.

In addition to the printed book, *Harrison's* is available on multiple digital platforms, including eBook and app versions, and via an online subscription available through McGraw-Hill’s popular Access Medicine (www.accessmedicine.com) collection. The digital editions feature an array of supplementary videos, databases, and photographic atlases as well as new literature updates, tutorials, animations, and audio discussions covering key topics in medicine. *Harrison's Manual of Medicine* is a condensed pocket version of clinical essentials derived from the more comprehensive *Harrison's Principles of Internal Medicine*. The *Manual* is also available as an eBook and an app and via Access Medicine. Together, these platforms form a potent *Harrison's* collection of reference, test prep, and point-of-care online content.

In the 20th edition, examples of new chapters include “Promoting Good Health,” focusing on prevention and practical lifestyle changes to enhance longevity and well-being; “Health Care Systems in Developed Countries,” providing a comparison of health delivery models from around the world; “Pharmacogenomics,” applying new approaches for selecting precision medicines and appropriate doses; “Bacterial Resistance to Antimicrobial Agents,” highlighting the widespread and often inappropriate use of antibiotics in clinical care and agriculture; “LGBT Health,” outlining strategies to enhance access and care models for populations with distinctive health care needs; “Neuromyelitis Optica,” summarizing disorders with similarities to multiple sclerosis but requiring different treatments; “Worldwide Changes in Patterns of Infectious Disease,” reviewing the dynamic evolution of new infectious diseases and the containment of older disorders, some of which have plagued humankind for centuries; and “Approach to the Medical Consultation,” providing practical advice to ensure that the consultant addresses the needs of the referring clinician. In addition to these and other new topics, the 20th edition presents a fascinating new series of chapters entitled “Frontiers,” which foreshadows cutting-edge science that will change medical practice in the near term. Examples of new Frontier chapters include “Telomere Disease,” “The Role of Epigenetics in Disease and Treatment,” “The Role of Circadian Biology in Health and Disease,” and “Behavioral Economics and Health.”

In addition to these new topics, major advances in each subspecialty of internal medicine have been incorporated into this edition. Of particular note in this 20th edition are critical updates in the classic chapter on HIV/AIDS, which offers a clinically pragmatic focus as well as a comprehensive and analytical approach to pathogenesis. The updates cover the latest treatment protocols and address the issue of combination prevention modalities, making the chapter the most up-to-date treatise on HIV disease available.

Readers will find expanded coverage of neurodegenerative diseases, highlighting important advances in their classification and management and delineating new mechanisms responsible for the deposition and spread of pathogenic protein aggregates in these disorders. Practical guidance for the use of highly effective therapies for multiple sclerosis is another highlight of the new edition. The chapter on chronic hepatitis discusses in detail the dramatic new discoveries in the use of direct-acting antiviral agents for the treatment and cure of chronic hepatitis C virus disease; these agents are responsible for some of the most exciting therapeutic advances in medicine today.

The promise of the Human Genome Project continues to be realized in clinical medicine. This is reflected throughout the book but particularly highlighted by advances in our understanding of genetic heterogeneity of cancers, including molecular nosology that distinguishes distinct entities that share histologic similarities. The tools of genetics also inform the use of therapies targeting specific genetic lesions and immune system activation. Genetic counseling for patients with genetic predisposition to cancer (e.g., BRCA 1/2) is informing prevention strategies and reducing cancer risk. Our understanding of the microbiome, its relevance to normal physiology and disease pathogenesis, and its implications for treatment of a variety of diseases is expanding rapidly, and these advances are captured in a completely rewritten chapter “The Human Microbiome” and a thoroughly updated chapter “Microbial Genomics and Infectious Disease.” The classification and management of diabetes has been thoroughly updated on the basis of new studies, clinical guidelines, and treatments. Updated guidelines for testosterone management and replacement are based on the results of new clinical trials.

We have many people to thank for their efforts in producing this book. First, the authors have done a superb job of producing authoritative chapters that synthesize vast amounts of scientific and clinical data to create informative and practical approaches to managing patients. In today’s information-rich, rapidly evolving environment, they have ensured that this information is current. We are most

grateful to our colleagues who work closely with each editor to facilitate communication with the authors and help us keep *Harrison's* content current. In particular, we wish to acknowledge the expert support of Patricia Conrad, Patricia L. Duffey, Gregory K. Folkers, Julie B. McCoy, Elizabeth Robbins, Anita Rodriguez, and Stephanie Tribuna. Scott Grillo and James Shanahan, our long-standing partners at McGraw-Hill Education's Professional Publishing group, have inspired the creative and dynamic evolution of *Harrison's*, guiding the development of the book and its related products in new formats. Kim Davis, as Managing Editor, has adeptly ensured that the complex

production of this multi-authored textbook proceeded smoothly and efficiently. Priscilla Beer and Armen Ovsepyen oversaw the production of our videos and animations. Jeffrey Herzich, along with other members of the McGraw-Hill Education staff, shepherded the production of this new edition.

We are privileged to have compiled this 20th edition and are enthusiastic about all that it offers our readers. We learned much in the process of editing *Harrison's* and hope that you will find this edition uniquely valuable as a clinical and educational resource.

The Editors

This page intentionally left blank

1

The Practice of Medicine

The Editors



ENDURING VALUES OF THE MEDICAL PROFESSION

No greater opportunity, responsibility, or obligation can fall to the lot of a human being than to become a physician. In the care of the suffering, [the physician] needs technical skill, scientific knowledge, and human understanding.... Tact, sympathy, and understanding are expected of the physician, for the patient is no mere collection of symptoms, signs, disordered functions, damaged organs, and disturbed emotions. [The patient] is human, fearful, and hopeful, seeking relief, help, and reassurance.

—Harrison's Principles of Internal Medicine, 1950

The practice of medicine has changed in significant ways since the first edition of this book appeared in 1950. The advent of molecular genetics, sophisticated new imaging techniques, robotics, and advances in bioinformatics and information technology have contributed to an explosion of scientific information that has changed fundamentally the way physicians define, diagnose, treat, and attempt to prevent disease. This growth of scientific knowledge is ongoing and accelerating.

The widespread use of electronic medical records and the Internet have altered the way physicians access and exchange information as a routine part of medical practice (Fig. 1-1). As today's physicians strive to integrate copious amounts of scientific knowledge into everyday practice, it is critically important to remember two things: first, the ultimate goal of medicine is to prevent disease and, when it occurs, to diagnose it early and provide effective treatment; and second, despite nearly 70 years of scientific advances since the first edition of this text, a trusting relationship between physician and patient still lies at the heart of successful patient care.

■ THE SCIENCE AND ART OF MEDICINE

Deductive reasoning and applied technology form the foundation for the solution to many clinical problems. Spectacular advances in biochemistry, cell biology, and genomics, coupled with newly developed imaging techniques, allow access to the innermost parts of the cell and provide a window into the most remote recesses of the body. Revelations about the nature of genes and single cells have opened a portal for formulating a new molecular basis for the physiology of systems. Increasingly, physicians are learning how subtle changes in many different genes can affect the function of cells and organisms. Researchers are deciphering the complex mechanisms by which genes are regulated. Clinicians have developed a new appreciation of the role of stem cells in normal tissue function, in the development of cancer and other disorders, and in the treatment of certain diseases. Entirely new areas of research, including studies of chronobiology, the human microbiome, and epigenetics, have become important for understanding both health and disease. Information technology enables the interrogation of medical records from millions of individuals, yielding new insights into the etiology, characteristics, and stratification of many diseases. The knowledge gleaned from the *science of medicine* continues to enhance the understanding by physicians of complex pathologic processes and to provide new approaches to disease prevention, diagnosis, and treatment. Yet skill in the most sophisticated applications of laboratory technology and in the use of the latest therapeutic modality alone does not make a good physician.

When a patient poses challenging clinical problems, an effective physician must be able to identify the crucial elements in a complex history and physical examination; order the appropriate laboratory, imaging, and diagnostic tests; and extract the key results from densely

populated computer screens to determine whether to treat or to "watch." As the number of tests increases, so does the likelihood that some incidental finding, completely unrelated to the clinical problem at hand, will be uncovered. Deciding whether a clinical clue is worth pursuing or should be dismissed as a "red herring" and weighing whether a proposed test, preventive measure, or treatment entails a greater risk than the disease itself are essential judgments that a skilled clinician must make many times each day. This combination of medical knowledge, intuition, experience, and judgment defines the *art of medicine*, which is as necessary to the practice of medicine as is a sound scientific base.

■ CLINICAL SKILLS

History-Taking The recorded history of an illness should include all the facts of medical significance in the life of the patient. Recent events should be given the most attention. Patients should, at some early point, have the opportunity to tell their own story of the illness without frequent interruption and, when appropriate, should receive expressions of interest, encouragement, and empathy from the physician. Any event related by a patient, however trivial or seemingly irrelevant, may provide the key to solving the medical problem. A methodical review of systems is important to elicit features of an underlying disease that might not be mentioned in the patient's narrative. In general, patients who feel comfortable with the physician will offer more complete information; thus, putting the patient at ease contributes substantially to obtaining an adequate history.

An informative history is more than an orderly listing of symptoms. By listening to patients and noting the way in which they describe their symptoms, physicians can gain valuable insight. Inflections of voice, facial expression, gestures, and attitude (i.e., "body language") may offer important clues to patients' perception of their symptoms. Because patients vary considerably in their medical sophistication and ability to recall facts, the reported medical history should be corroborated whenever possible. The social history also can provide important insights into the types of diseases that should be considered and can identify practical considerations for subsequent management. The family history not only identifies rare Mendelian disorders but often reveals risk factors for common disorders, such as coronary heart disease, hypertension, autoimmunity, and asthma. A thorough family history may require input from multiple relatives to ensure completeness and accuracy. An experienced clinician can usually formulate a relevant differential diagnosis from the history alone, using the physical examination and diagnostic tests to narrow the list or reveal unexpected findings that lead to more focused inquiry.

The very act of eliciting the history provides the physician with an opportunity to establish or enhance a unique bond that forms the basis for a good patient-physician relationship. This process helps the physician develop an appreciation of the patient's view of the illness, the patient's expectations of the physician and the health care system, and the financial and social implications of the illness for the patient. Although current health care settings may impose time constraints on patient visits, it is important not to rush the encounter. A hurried approach may lead patients to believe that what they are relating is not of importance to the physician, and thus they may withhold relevant information. The confidentiality of the patient-physician relationship cannot be overemphasized.

Physical Examination The purpose of the physical examination is to identify physical signs of disease. The significance of these objective indications of disease is enhanced when they confirm a functional or structural change already suggested by the patient's history. At times, however, physical signs may be the only evidence of disease and may not have been suggested by the history.

The physical examination should be methodical and thorough, with consideration given to the patient's comfort and modesty. Although

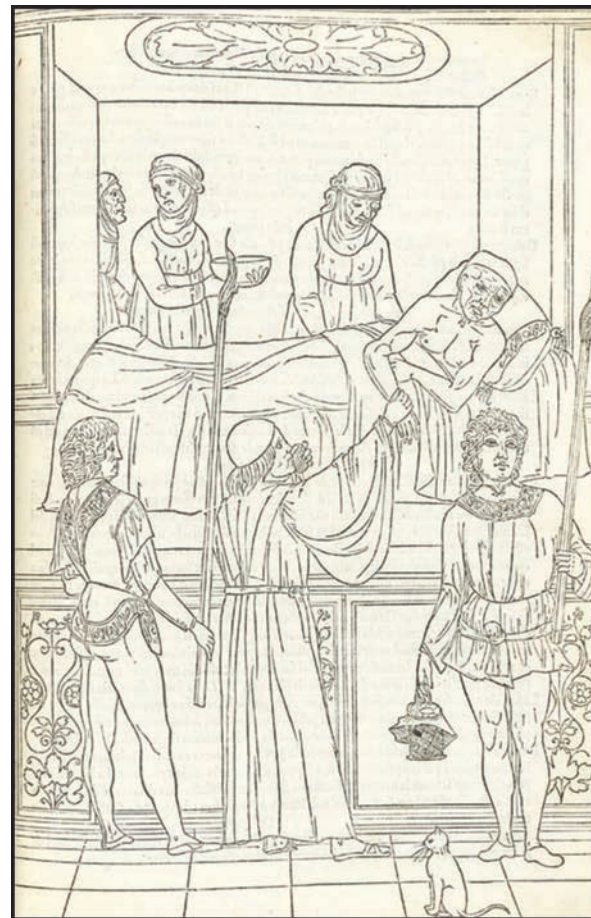
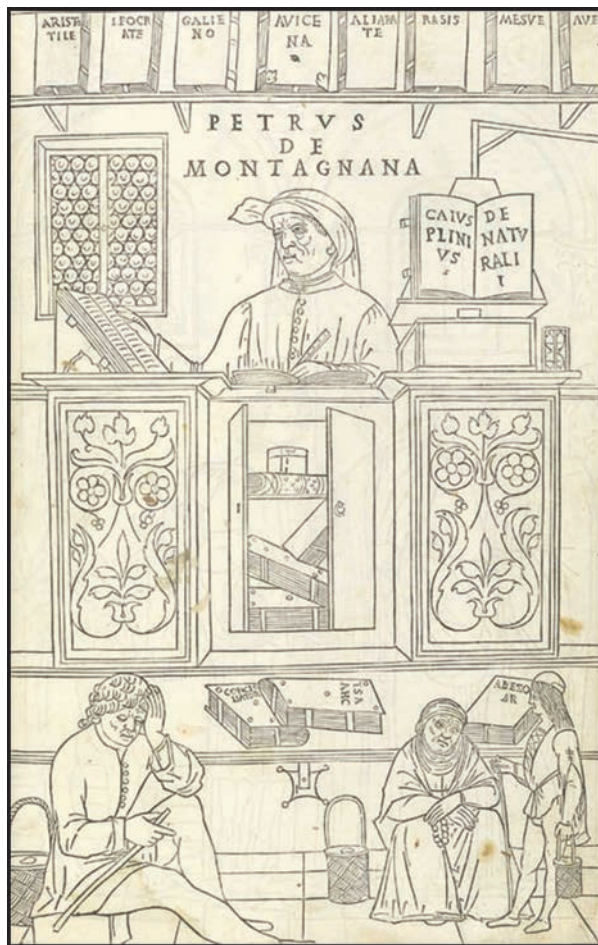

FIGURE 1-1 Woodcuts from Johannes de Ketham's *Fasciculus Medicinæ*, the first illustrated medical text ever printed, show methods of information access and exchange in medical practice during the early Renaissance. Initially published in 1491 for use by medical students and practitioners, *Fasciculus Medicinæ* appeared in six editions over the next 25 years. *Left:* Petrus de Montagnana, a well-known physician and teacher at the University of Padua and author of an anthology of instructive case studies, consults medical texts dating from antiquity up to the early Renaissance. *Right:* A patient with plague is attended by a physician and his attendants. (Courtesy, U.S. National Library of Medicine.)

attention is often directed by the history to the diseased organ or part of the body, the examination of a new patient must extend from head to toe in an objective search for abnormalities. The results of the examination, like the details of the history, should be recorded at the time they are elicited—not hours later, when they are subject to the distortions of memory. Physical examination skills should be learned under direct observation of experienced clinicians. Even highly experienced clinicians can benefit from ongoing coaching and feedback. Simulation laboratories and standardized patients play an increasingly important role in the development of clinical skills. Although the skills of physical diagnosis are acquired with experience, it is not merely technique that determines success in identifying signs of disease. The detection of a few scattered petechiae, a faint diastolic murmur, or a small mass in the abdomen is not a question of keener eyes and ears or more sensitive fingers, but of a mind alert to those findings. Because physical findings can change with time, the physical examination should be repeated as frequently as the clinical situation warrants.

Given the many highly sensitive diagnostic tests now available (particularly imaging techniques), it may be tempting to place less emphasis on the physical examination. Indeed, many patients are seen by consultants after a series of diagnostic tests have been performed and the results are known. This fact should not deter the physician from performing a thorough physical examination since important clinical findings may have escaped detection. The act of examining (touching) the patient also offers an opportunity for communication and may have reassuring effects that foster the patient–physician relationship.

Diagnostic Studies Physicians rely increasingly on a wide array of laboratory and imaging tests to make diagnoses and ultimately to

solve clinical problems. However, accumulated results do not relieve the physician from the responsibility of carefully observing and examining the patient. It is also essential to appreciate the limitations of diagnostic tests. By virtue of their apparent precision, these tests often gain an aura of certainty regardless of the fallibility of the tests themselves, the instruments used in the tests, and the individuals performing or interpreting the tests. Physicians must weigh the expense involved in laboratory procedures against the value of the information these procedures are likely to provide.

Single laboratory tests are rarely ordered. Instead, physicians generally request “batteries” of multiple tests, which often prove useful and can be performed with a single specimen at relatively low cost. For example, abnormalities of hepatic function may provide the clue to nonspecific symptoms such as generalized weakness and increased fatigability, suggesting a diagnosis of chronic liver disease. Sometimes a single abnormality, such as an elevated serum calcium level, points to a particular disease, such as hyperparathyroidism or an underlying malignancy.

The thoughtful use of screening tests (e.g., measurement of low-density lipoprotein cholesterol) may allow early intervention to prevent disease (**Chap. 4**). Screening tests are most informative when they are directed toward common diseases and when their results indicate whether other useful—but often costly—tests or interventions are needed. On the one hand, biochemical measurements, together with simple laboratory determinations such as routine serum chemistries, blood counts, and urinalysis, often provide a major clue to the presence of a pathologic process. On the other hand, the physician must learn to evaluate occasional screening-test abnormalities that do not necessarily connote significant disease. An in-depth workup after the report

of an isolated laboratory abnormality in a person who is otherwise well is often wasteful and unproductive. Because so many tests are performed routinely for screening purposes, it is not unusual for one or two values to be slightly abnormal. Nevertheless, even if there is no reason to suspect an underlying illness, tests yielding abnormal results ordinarily are repeated to rule out laboratory error. If an abnormality is confirmed, it is important to consider its potential significance in the context of the patient's condition and other test results.

There is almost continual development of technically improved imaging studies with greater sensitivity and specificity. These tests provide remarkably detailed anatomic information that can be pivotal in informing medical decision-making. Ultrasonography, CT, MRI, a variety of isotopic scans, and positron emission tomography (PET) have supplanted older, more invasive approaches and opened new diagnostic vistas. In light of their capabilities and the rapidity with which they can lead to a diagnosis, it is tempting to order a battery of imaging studies. All physicians have had experiences in which imaging studies revealed findings that led to an unexpected diagnosis. Nonetheless, patients must endure each of these tests, and the added cost of unnecessary testing is substantial. Furthermore, investigation of an unexpected abnormal finding may be associated with risk and/or expense and may lead to the diagnosis of an irrelevant or incidental problem. A skilled physician must learn to use these powerful diagnostic tools judiciously, always considering whether the results will alter management and benefit the patient.

■ MANAGEMENT OF PATIENT CARE

Team-Based Care Medical practice has long involved teams, particularly physicians working with nurses. Advances in medicine have increased our ability to manage very complex clinical situations (e.g., intensive care units [ICUs], bone marrow transplantation) and have shifted the burden of disease toward chronic illnesses. Because an individual patient may have multiple chronic diseases, he or she may be cared for by different specialists as well as a primary care physician. In the inpatient setting, care may involve multiple consultants along with the primary admitting physician. Communication through the medical record is necessary but not sufficient, particularly when patients have complex medical problems or when difficult decisions need to be made about the optimal management plan. Physicians should willingly meet face-to-face or by phone to ensure clear communication and thoughtful planning. It is important to note that patients often receive or perceive different messages from various care providers; attempts should be made to provide consistency among these messages to the patient. Management plans and treatment options should be outlined succinctly and clearly for the patient.

Another dimension of team-based care involves allied health professions. It is not unusual for a hospitalized patient to encounter physical therapists, pharmacists, respiratory therapists, radiology technicians, social workers, dietitians, and transport personnel (among others) in addition to physicians and nurses. Each of these individuals contributes to clinical care as well as to the patient's experience with the health care system. In the outpatient setting, disease screening and chronic disease management are often carried out by nurses, physician assistants, or other allied health professionals.

The growth of team-based care has important implications for medical culture, student and resident training, and the organization of health care systems. Despite diversity in training, skills, and responsibilities among health care professionals, common values need to be espoused and reinforced. Many medical schools have incorporated interprofessional teamwork into their curricula. Effective communication is inevitably the most challenging aspect of implementing team-based care. While communication can be aided by electronic devices, including medical records, apps, or text messages, it is vitally important to balance efficiency with taking the necessary time to speak directly with colleagues.

The Dichotomy of Inpatient and Outpatient Internal Medicine The hospital environment has experienced sweeping changes over the last few decades. Emergency departments and critical

care units have evolved to manage critically ill patients, allowing them to survive formerly fatal conditions. In parallel, there is increasing pressure to reduce the length of stay in the hospital and to manage complex disorders in the outpatient setting. This transition has been driven not only by efforts to reduce costs but also by the availability of new outpatient technologies, such as imaging and percutaneous infusion catheters for long-term antibiotics or nutrition, minimally invasive surgical procedures, and evidence that outcomes often are improved by reducing inpatient hospitalization.

In addition to traditional medical beds, hospitals now encompass multiple distinct levels of care, such as the emergency department, procedure rooms, overnight observation units, critical care units, and palliative care units. A consequence of this differentiation has been the emergence of new specialties (e.g., emergency medicine and end-of-life care) and the provision of in-hospital care by hospitalists and intensivists. Most *hospitalists* are board-certified internists who bear primary responsibility for the care of hospitalized patients and whose work is limited entirely to the hospital setting. The shortened length of hospital stay means that most patients receive only acute care while hospitalized; the increased complexities of inpatient medicine make the presence of an internist with specific training, skills, and experience in the hospital environment extremely beneficial. *Intensivists* are board-certified physicians who are further certified in critical care medicine and who direct and provide care for very ill patients in critical care units. Clearly, an important challenge in internal medicine today is to ensure the continuity of communication and information flow between a patient's primary care physician and those who are in charge of the patient's hospital care. Maintaining these channels of communication is frequently complicated by patient "handoffs"—i.e., transitions from the outpatient to the inpatient environment, from the critical care unit to a general medicine floor, from a medical to a surgical service and vice versa, and from the hospital to the outpatient environment.

The involvement of many care providers in conjunction with these transitions can threaten the traditional one-to-one relationship between patient and primary care physician. Of course, patients can benefit greatly from effective collaboration among a number of health care professionals; however, *it is the duty of the patient's principal or primary physician to provide cohesive guidance through an illness*. To meet this challenge, primary care physicians must be familiar with the techniques, skills, and objectives of specialist physicians and allied health professionals who care for their patients in the hospital. In addition, primary care physicians must ensure that their patients benefit from scientific advances and the expertise of specialists, both in and out of the hospital. Primary care physicians should explain the role of these specialists to reassure patients that they are in the hands of physicians best trained to manage an acute illness. However, the primary care physician should assure patients and their families that decisions are being made in consultation with these specialists. The evolving concept of the "medical home" incorporates team-based primary care with subspecialty care in a cohesive environment that ensures smooth transitions of care.

Mitigating the Stress of Acute Illness Few people are prepared for a new diagnosis of cancer or anticipate the occurrence of a myocardial infarction, stroke, or major accident. The care of a frightened or distraught patient is confounded by these understandable responses to life-threatening events. The physician and other health providers can reduce the shock of life-changing events by providing information in a clear, calm, consistent, and reassuring manner. Often, information and reassurance need to be repeated. Caregivers should also recognize that, for outsiders, hospital emergency rooms, operating rooms, ICUs, and general medical floors represent an intimidating environment. Hospitalized patients find themselves surrounded by air jets, buttons, and glaring lights; invaded by tubes and wires; and beset by the numerous members of the health care team—hospitalists, specialists, nurses, nurses' aides, physicians' assistants, social workers, technologists, physical therapists, medical students, house officers, attending and consulting physicians, and many others. They may be

transported to special laboratories and imaging facilities replete with blinking lights, strange sounds, and unfamiliar personnel; they may be left unattended at times; and they may be obligated to share a room with other patients who have their own health problems. It is little wonder that patients may be stressed by this environment. Physicians who appreciate the hospital experience from the patient's perspective and who make an effort to guide the patient through this experience may make a stressful situation more tolerable and enhance the patient's chances for an optimal recovery.

Medical Decision-Making Medical decision-making is a fundamental responsibility of the physician and occurs at each stage of the diagnostic and therapeutic process. The decision-making process involves the ordering of additional tests, requests for consultations, decisions about treatment, and predictions concerning prognosis. This process requires an in-depth understanding of the pathophysiology and natural history of disease. Formulating a differential diagnosis requires not only a broad knowledge base but also the ability to assess the relative probabilities of various diseases for a given patient. Application of the scientific method, including hypothesis formulation and data collection, is essential to the process of accepting or rejecting a particular diagnosis. Analysis of the differential diagnosis is an iterative process. As new information or test results are acquired, the group of disease processes being considered can be contracted or expanded appropriately. Whenever possible, decisions should be evidence-based, taking advantage of rigorously designed clinical trials or objective comparisons of different diagnostic tests. *Evidence-based medicine* is in sharp contrast to anecdotal experience, which is often biased. Unless attuned to the importance of using larger, objective studies for making decisions, even the most experienced physicians can be influenced to an undue extent by recent encounters with selected patients. Evidence-based medicine has become an increasingly important part of routine medical practice and has led to the publication of many useful practice guidelines.

Despite the importance of evidence-based medicine, much medical decision-making still relies on good clinical judgment, an attribute that is difficult to quantify or even to assess qualitatively. Physicians must use their knowledge and experience as a basis for weighing known factors, along with the inevitable uncertainties, and then making a sound judgment; this synthesis of information is particularly important when a relevant evidence base is not available. Several quantitative tools may be invaluable in synthesizing the available information, including diagnostic tests, Bayes' theorem, and multivariate statistical models. Diagnostic tests serve to reduce uncertainty about an individual's diagnosis or prognosis and help the physician decide how best to manage that individual's condition. The battery of diagnostic tests complements the history and the physical examination. The accuracy of a particular test is ascertained by determining its sensitivity (true-positive rate) and specificity (true-negative rate) as well as the predictive value of a positive and a negative result. [See Chap. 3 for a more thorough discussion of decision-making in clinical medicine.](#)

Practice Guidelines Many professional organizations and government agencies have developed formal clinical-practice guidelines to aid physicians and other caregivers in making diagnostic and therapeutic decisions that are evidence-based, cost-effective, and most appropriate to a particular patient and clinical situation. As the evidence base of medicine increases, guidelines can provide a useful framework for managing patients with particular diagnoses or symptoms. Clinical guidelines can protect patients—particularly those with inadequate health care benefits—from receiving substandard care. These guidelines also can protect conscientious caregivers from inappropriate charges of malpractice and society from the excessive costs associated with the overuse of medical resources. There are, however, caveats associated with clinical-practice guidelines since they tend to oversimplify the complexities of medicine. Furthermore, groups with different perspectives may develop divergent recommendations regarding issues as basic as the need for screening of women

by mammography or of men by serum prostate-specific antigen (PSA). Finally, guidelines, as the term implies, do not—and cannot be expected to—account for the uniqueness of each individual and his or her illness. The physician's challenge is to integrate into clinical practice the useful recommendations offered by experts without accepting them blindly or being inappropriately constrained by them.

Precision Medicine The concept of *precision* or *personalized medicine* reflects the growing recognition that diseases once lumped together can be further stratified on the basis of genetic, biomarker, phenotypic, and/or psychosocial characteristics that distinguish a given patient from other patients with similar clinical presentations. Inherent in this concept is the goal of targeting therapies in a more specific way to improve clinical outcomes for the individual patient and minimize unnecessary side effects for those less likely to respond to a particular treatment. In some respects, precision medicine represents the evolution of clinical practice guidelines, which are usually developed for populations of patients or a particular diagnosis (e.g., hypertension, thyroid nodule). As the pathophysiology, prognosis, and treatment responses of subgroups within these diagnoses become better understood, the relevant clinical guidelines incorporate progressively more refined recommendations for individuals within these subgroups. The role of precision medicine is particularly important for cancers in which genetic testing is able to predict responses (or the lack thereof) to targeted therapies ([Chap. 69](#)). One can anticipate similar applications of precision medicine in pharmacogenomics, immunologic disorders, and diseases in which biomarkers better predict treatment responses.

Evaluation of Outcomes Clinicians generally use *objective* and readily measurable parameters to judge the outcome of a therapeutic intervention. These measures may oversimplify the complexity of a clinical condition as patients often present with a major clinical problem in the context of multiple complicating background illnesses. For example, a patient may present with chest pain and cardiac ischemia, but with a background of chronic obstructive pulmonary disease and renal insufficiency. For this reason, outcome measures such as mortality, length of hospital stay, or readmission rates are typically risk-adjusted. An important point to remember is that patients usually seek medical attention for *subjective* reasons; they wish to obtain relief from pain, to preserve or regain function, and to enjoy life. The components of a patient's health status or quality of life can include bodily comfort, capacity for physical activity, personal and professional function, sexual function, cognitive function, and overall perception of health. Each of these important domains can be assessed through structured interviews or specially designed questionnaires. Such assessments provide useful parameters by which a physician can judge patients' subjective views of their disabilities and responses to treatment, particularly in chronic illness. The practice of medicine requires consideration and integration of both objective and subjective outcomes.

Many health systems use survey and patient feedback data to assess qualitative features such as patient satisfaction, access to care, and communication with nurses and physicians. In the United States, HCAHPS (Hospital Consumer Assessment of Healthcare Providers and Systems) surveys are used by many systems and are publically reported. Social media is also being used to assess feedback in real time as well as to share patient experiences with health care systems.

Errors in the Delivery of Health Care A series of reports from the Institute of Medicine (now the National Academy of Medicine [NAM]) called for an ambitious agenda to reduce medical error rates and improve patient safety by designing and implementing fundamental changes in health care systems. It is the responsibility of hospitals and health care organizations to develop systems to reduce risk and ensure patient safety. Medication errors can be reduced through the use of ordering systems that rely on electronic processes or, when electronic options are not available, that eliminate misreading of handwriting. Whatever the clinical situation, it is the physician's responsibility to use powerful therapeutic measures wisely, with due regard for their beneficial actions, potential dangers, and cost. Implementation of infection

control systems, enforcement of hand-washing protocols, and careful oversight of antibiotic use can minimize the complications of nosocomial infections. Central-line infection rates have been dramatically reduced at many centers by careful adherence of trained personnel to standardized protocols for introducing and maintaining central lines. Rates of surgical infection and wrong-site surgery can likewise be reduced by the use of standardized protocols and checklists. Falls by patients can be minimized by judicious use of sedatives and appropriate assistance with bed-to-chair and bed-to-bathroom transitions. Taken together, these and other measures are saving thousands of lives each year.

Electronic Medical Records Both the growing reliance on computers and the strength of information technology now play central roles in medicine, including efforts to reduce medical errors. Laboratory data are accessed almost universally through computers. Many medical centers now have electronic medical records (EMRs), computerized order entry, and bar-coded tracking of medications. Some of these systems are interactive, sending reminders or warning of potential medical errors.

EMRs offer rapid access to information that is invaluable in enhancing health care quality and patient safety, including relevant data, historical and clinical information, imaging studies, laboratory results, and medication records. These data can be used to monitor and reduce unnecessary variations in care and to provide real-time information about processes of care and clinical outcomes. Ideally, patient records are easily transferred across the health care system. However, technological limitations and concerns about privacy and cost continue to limit broad-based use of EMRs in many clinical settings.

For all of the advantages of EMRs, they can create distance between the physician and patient if care is not taken to preserve face-to-face contact. EMRs also require training and time for data entry. Many providers spend significant time entering information to generate structured data and to meet billing requirements. They may feel pressured to take short cuts, such as “cutting and pasting” parts of earlier notes into the daily record, thereby increasing the risk of errors. EMRs also structure information in a manner that disrupts the traditional narrative flow across time and among providers. These features, which may be frustrating for some providers, must be weighed against the advantages of ready access to past medical history, imaging, laboratory data, and consultant notes.

It is important to emphasize that information technology is merely a tool and can never replace the clinical decisions that are best made by the physician. Clinical knowledge and an understanding of a patient’s needs, supplemented by quantitative tools, still represent the best approach to decision-making in the practice of medicine.

THE PATIENT–PHYSICIAN RELATIONSHIP

The significance of the intimate personal relationship between physician and patient cannot be too strongly emphasized, for in an extraordinarily large number of cases both the diagnosis and treatment are directly dependent on it. One of the essential qualities of the clinician is interest in humanity, for the secret of the care of the patient is in caring for the patient.

—Francis W. Peabody, October 21, 1925,
Lecture at Harvard Medical School

Physicians must never forget that patients are individuals with problems that all too often transcend their physical complaints. They are not “cases” or “admissions” or “diseases.” Patients do not fail treatments; treatments fail to benefit patients. This point is particularly important in this era of high technology in clinical medicine. Most patients are anxious and fearful. Physicians should instill confidence and offer reassurance, but they must never come across as arrogant or patronizing. A professional attitude, coupled with warmth and openness, can do much to alleviate anxiety and to encourage patients to share all aspects of their medical history. Empathy and compassion are the essential features of a caring physician. The physician needs to consider the setting in which an illness occurs—in terms not only of patients themselves

but also of their familial, social, and cultural backgrounds. The ideal patient–physician relationship is based on thorough knowledge of the patient, mutual trust, and the ability to communicate.

Informed Consent The fundamental principles of medical ethics require physicians to act in the patient’s best interest and to respect the patient’s autonomy. These requirements are particularly relevant to the issue of informed consent. Patients are required to sign consent forms for most diagnostic or therapeutic procedures. Many patients possess limited medical knowledge and must rely on their physicians for advice. Communicating in a clear and understandable manner, physicians must fully discuss the alternatives for care and explain the risks, benefits, and likely consequences of each alternative. The physician is responsible for ensuring that the patient thoroughly understands these risks and benefits; encouraging questions is an important part of this process. It may be necessary to go over certain issues with the patient more than once. This is the very definition of *informed consent*. Complete, clear explanation and discussion of the proposed procedures and treatment can greatly mitigate the fear of the unknown that commonly accompanies hospitalization. Often the patient’s understanding is enhanced by repeatedly discussing the issues in an unthreatening and supportive way, answering new questions that occur to the patient as they arise. Clear communication can also help alleviate misunderstandings in situations where complications of intervention occur.

Special care should be taken to ensure that a physician seeking a patient’s informed consent has no real or apparent conflict of interest.

Approach to Grave Prognoses and Death No circumstance is more distressing than the diagnosis of an incurable disease, particularly when premature death is inevitable. What should the patient and family be told? What measures should be taken to maintain life? What can be done to optimize quality of life?

Transparency of information, delivered in an appropriate manner, is essential in the face of a terminal illness. Even patients who seem unaware of their medical circumstances, or whose family members have protected them from diagnoses or prognoses, often have keen insights into their condition. They may also have misunderstandings that can lead to additional anxiety. The patient must be given an opportunity to talk with the physician and ask questions. A wise and insightful physician uses such open communication as the basis for assessing what the patient wants to know and when he or she wants to know it. On the basis of the patient’s responses, the physician can assess the right tempo for sharing information. Ultimately, the patient must understand the expected course of the disease so that appropriate plans and preparations can be made. The patient should participate in decision-making with an understanding of the goal of treatment (palliation) and its likely effects. The patient’s religious beliefs should be taken into consideration. Some patients may find it easier to share their feelings about death with their physician, nurses, or members of the clergy than with family members or friends.

The physician should provide or arrange for emotional, physical, and spiritual support and must be compassionate, unhurried, and open. In many instances, there is much to be gained by the laying on of hands. Pain should be controlled adequately, human dignity maintained, and isolation from family and close friends avoided. These aspects of care tend to be overlooked in hospitals, where the intrusion of life-sustaining equipment can detract from attention to the whole person and encourage concentration instead on the life-threatening disease, against which the battle ultimately will be lost in any case. In the face of terminal illness, the goal of medicine must shift from *cure* to *care* in the broadest sense of the term. *Primum succurrere*, first hasten to help, is a guiding principle. In offering care to a dying patient, a physician should be prepared to provide information to family members and deal with their grief and sometimes their feelings of guilt or even anger. It is important for the physician to assure the family that everything reasonable is being done. A substantial challenge in these discussions is that the physician often does not know how to gauge the prognosis. In addition, various members of the health care team may offer different opinions. Good communication among providers is

essential so that consistent information is provided to patients. This is especially important when the best path forward is uncertain. Advice from experts in palliative and terminal care should be sought whenever appropriate to ensure that clinicians are not providing patients with unrealistic expectations. [For a more complete discussion of end-of-life care, see Chap. 9.](#)

Maintaining Humanism and Professionalism Many trends in the delivery of health care tend to make medical care impersonal. These trends, some of which have been mentioned already, include (1) vigorous efforts to reduce the escalating costs of health care; (2) the growing number of managed-care programs, which are intended to reduce costs but in which the patient may have little choice in selecting a physician; (3) increasing reliance on technological advances and computerization; and (4) the need for numerous physicians and other health professionals to be involved in the care of most patients who are seriously ill.

In light of these changes in the medical care system, it is a major challenge for physicians to maintain the *humane* aspects of medical care. The American Board of Internal Medicine, working together with the American College of Physicians–American Society of Internal Medicine and the European Federation of Internal Medicine, has published a *Charter on Medical Professionalism* that underscores three main principles in physicians' contract with society: (1) the primacy of patient welfare, (2) patient autonomy, and (3) social justice. While medical schools appropriately place substantial emphasis on professionalism, a physician's personal attributes, including integrity, respect, and compassion, also are extremely important. In the United States, the Gold Humanism Society recognizes individuals who are exemplars of humanistic patient care and serve as role models for medical education and training.

Availability to the patient, expression of sincere concern, willingness to take the time to explain all aspects of the illness, and a nonjudgmental attitude when dealing with patients whose cultures, lifestyles, attitudes, and values differ from those of the physician are just a few of the characteristics of a humane physician. Every physician will, at times, be challenged by patients who evoke strongly negative or positive emotional responses. Physicians should be alert to their own reactions to such situations and should consciously monitor and control their behavior so that the patient's best interest remains the principal motivation for their actions at all times.

Another important aspect of patient care involves an appreciation of the patient's "quality of life," a subjective assessment of what each patient values most. This assessment requires detailed, sometimes intimate knowledge of the patient, which usually can be obtained only through deliberate, unhurried, and often repeated conversations. Time pressures will always threaten these interactions, but they should not diminish the importance of understanding and seeking to fulfill the priorities of the patient.

■ EXPANDING FRONTIERS IN MEDICAL PRACTICE

The Era of "Omics" In the spring of 2003, announcement of the complete sequencing of the human genome officially ushered in the genomic era. However, even before that landmark accomplishment, the practice of medicine had been evolving as a result of insights into both the human genome and the genomes of a wide variety of microbes. The clinical implications of these insights are illustrated by the complete genome sequencing of H1N1 influenza virus in 2009 and the rapid identification of H1N1 influenza as a potentially fatal pandemic illness, leading to the swift development and dissemination of an effective protective vaccine. Today, gene expression profiles are being used to guide therapy and inform prognosis for a number of diseases, and genotyping is providing a new means to assess the risk of certain diseases as well as variations in response to a number of drugs. Despite these advances, the use of complex genomics in the diagnosis, prevention, and treatment of disease is still in its early stages. The task of physicians is complicated by the fact that phenotypes generally are determined not by genes alone but by the interplay of genetic and environmental factors.

Rapid progress is also being made in other areas of molecular medicine. *Epigenetics* is the study of alterations in chromatin and histone proteins and methylation of DNA sequences that influence gene expression ([Chap. 471](#)). Every cell of the body has identical DNA sequences; the diverse phenotypes a person's cells manifest are the result of epigenetic regulation of gene expression. Epigenetic alterations are associated with a number of cancers and other diseases. *Proteomics*, the study of the entire library of proteins made in a cell or organ and the complex relationship of these proteins to disease, is enhancing the repertoire of the 23,000 genes in the human genome through alternate splicing, posttranslational processing, and posttranslational modifications that often have unique functional consequences. The presence or absence of particular proteins in the circulation or in cells is being explored for diagnostic and disease-screening applications. *Microbiomics* is the study of the resident microbes in humans and other mammals, which together compose the microbiome. The human haploid genome has ~23,000 genes, whereas the microbes residing on and in the human body encompass more than 3–4 million genes; these resident microbes are likely to be of great significance with regard to health status. Ongoing research is demonstrating that the microbes inhabiting human mucosal and skin surfaces play a critical role in maturation of the immune system, in metabolic balance, and in disease susceptibility. A variety of environmental factors, including the use and overuse of antibiotics, have been tied experimentally to substantial increases in disorders such as obesity, metabolic syndrome, atherosclerosis, and immune-mediated diseases in both adults and children. *Metagenomics*, of which microbiomics is a part, is the genomic study of environmental species that have the potential to influence human biology directly or indirectly. An example is the study of exposures to microorganisms in farm environments that may be responsible for the lower incidence of asthma among children raised on farms. *Metabolomics* is the study of the range of metabolites in cells or organs and the ways they are altered in disease states. The aging process itself may leave telltale metabolic footprints that allow the prediction (and possibly the prevention) of organ dysfunction and disease. It seems likely that disease-associated patterns will be found in lipids, carbohydrates, membranes, mitochondria, and other vital components of cells and tissues. *Exposomics* is the study of the exposome—i.e., the environmental exposures such as smoking, sunlight, diet, exercise, education, and violence that together have an enormous impact on health. All of this new information represents a challenge to the traditional reductionist approach to medical thinking. The variability of results in different patients, together with the large number of variables that can be assessed, creates challenges in identifying preclinical disease and defining disease states unequivocally. Accordingly, the tools of *systems biology* and *network medicine* are being applied to the enormous body of information now obtainable for every patient and may eventually provide new approaches to classifying disease. [For a more complete discussion of a complex systems approach to human disease, see Chap. 476.](#)

The rapidity of these advances may seem overwhelming to practicing physicians. However, physicians have an important role to play in ensuring that these powerful technologies and sources of new information are applied judiciously to patient care. Since "omics" are evolving so rapidly, physicians and other health care professionals must engage in continuous learning so that they can apply this new knowledge to the benefit of their patients' health and well-being. Genetic testing requires wise counsel based on an understanding of the value and limitations of the tests as well as the implications of their results for specific individuals. [For a more complete discussion of genetic testing, see Chap. 457.](#)

The Globalization of Medicine Physicians should be cognizant of diseases and health care services beyond local boundaries. Global travel has implications for disease spread, and it is not uncommon for diseases endemic to certain regions to be seen in other regions after a patient has traveled to and returned from those regions. The outbreak of Zika virus infections in the Americas is a cogent example of this phenomenon. In addition, factors such as wars, the migration of refugees, and climate change are contributing to changing disease

profiles worldwide. Patients have broader access to unique expertise or clinical trials at distant medical centers, and the cost of travel may be offset by the quality of care at those distant locations. As much as any other factor influencing global aspects of medicine, the Internet has transformed the transfer of medical information throughout the world. This change has been accompanied by the transfer of technological skills through telemedicine and international consultation—for example, interpretation of radiologic images and pathologic specimens. **For a complete discussion of global issues, see Chap. 460.**

Medicine on the Internet On the whole, the Internet has had a positive effect on the practice of medicine; through personal computers, a wide range of information is available to physicians and patients almost instantaneously at any time and from anywhere in the world. This medium holds enormous potential for the delivery of current information, practice guidelines, state-of-the-art conferences, journal content, textbooks (including this text), and direct communications with other physicians and specialists, expanding the depth and breadth of information available to the physician regarding the diagnosis and care of patients. Medical journals are now accessible online, providing rapid sources of new information. By bringing them into direct and timely contact with the latest developments in medical care, this medium also serves to lessen the information gap that has hampered physicians and health care providers in remote areas.

Patients, too, are turning to the Internet in increasing numbers to acquire information about their illnesses and therapies and to join Internet-based support groups. Patients often arrive at a clinic visit with sophisticated information about their illnesses. In this regard, physicians are challenged in a positive way to keep abreast of the latest relevant information while serving as an “editor” as patients navigate this seemingly endless source of information, the accuracy and validity of which are not uniform.

A critically important caveat is that virtually anything can be published on the Internet, with easy circumvention of the peer-review process that is an essential feature of academic publications. Both physicians and patients who search the Internet for medical information must be aware of this danger. Notwithstanding this limitation, appropriate use of the Internet is revolutionizing information access for physicians and patients and in this regard represents a remarkable resource that was not available to practitioners a generation ago.

Public Expectations and Accountability The general public’s level of knowledge and sophistication regarding health issues has grown rapidly over the last few decades. As a result, expectations of the health care system in general and of physicians in particular have risen. Physicians are expected to master rapidly advancing fields (the *science* of medicine) while considering their patients’ unique needs (the *art* of medicine). Thus, physicians are held accountable not only for the technical aspects of the care they provide but also for their patients’ satisfaction with the delivery and costs of care.

In many parts of the world, physicians increasingly are expected to account for the way in which they practice medicine by meeting certain standards prescribed by federal and local governments. The hospitalization of patients whose health care costs are reimbursed by the government and other third parties is subjected to utilization review. Thus, a physician must defend the cause for and duration of a patient’s hospitalization if it falls outside certain “average” standards. Authorization for reimbursement increasingly is based on documentation of the nature and complexity of an illness, as reflected by recorded elements of the history and physical examination. A growing “pay-for-performance” movement seeks to link reimbursement to quality of care. The goal of this movement is to improve standards of health care and contain spiraling health care costs. In many parts of the United States, managed (capitated) care contracts with insurers have replaced traditional fee-for-service care, placing the onus of managing the cost of all care directly on the providers and increasing the emphasis on preventive strategies. In addition, physicians are expected to give evidence of their current competence through mandatory continuing education, patient record audits, maintenance of certification, and relicensing.

Medical Ethics and New Technologies The rapid pace of technological advances has profound implications for medical applications that go far beyond the traditional goals of disease prevention, treatment, and cure. Cloning, genetic engineering, gene therapy, human-computer interfaces, nanotechnology, and use of targeted therapies have the potential to modify inherited predispositions to disease, select desired characteristics in embryos, augment “normal” human performance, replace failing tissues, and substantially prolong life span. Given their unique training, physicians have a responsibility to help shape the debate on the appropriate uses of and limits placed on these new techniques and to consider carefully the ethical issues associated with the implementation of such interventions. As medicine becomes more complex, shared decision-making is increasingly important, particularly in areas such as genetic counseling and end-of-life care, but also in most instances of considering diagnostic and treatment options.

Learning Medicine More than a century has passed since the publication of the Flexner Report, a seminal study that transformed medical education and emphasized the scientific foundations of medicine as well as the acquisition of clinical skills. In an era of burgeoning information and access to medical simulation and informatics, many schools are implementing new curricula that emphasize lifelong learning and the acquisition of competencies in teamwork, communication skills, system-based practice, and professionalism. The tools of medicine also change continuously, necessitating formal training in the use of EMRs, large datasets, ultrasound, robotics, and new imaging techniques. These and other features of the medical school curriculum provide the foundation for many of the themes highlighted in this chapter and are expected to allow physicians to progress, with experience and learning over time, from competency to proficiency to mastery.

At a time when the amount of information that must be mastered to practice medicine continues to expand, increasing pressures both within and outside of medicine have led to the implementation of restrictions on the amount of time a physician-in-training can spend in the hospital and in clinics. Because the benefits associated with continuity of medical care and observation of a patient’s progress over time were thought to be outstripped by the stresses imposed on trainees by long hours and by fatigue-related errors, strict limits were set on the number of patients that trainees could be responsible for at one time, the number of new patients they could evaluate in a day on call, and the number of hours they could spend in the hospital. In 1980, residents in medicine worked in the hospital more than 90 hours per week on average. In 1989, their hours were restricted to no more than 80 per week. Resident physicians’ hours further decreased by ~10% between 1996 and 2008, and in 2010 the Accreditation Council for Graduate Medical Education further restricted (i.e., to 16 hours per shift) consecutive in-hospital duty hours for first-year residents. The impact of these changes is still being assessed, but the evidence that medical errors have decreased as a consequence is sparse. An unavoidable by-product of fewer hours at the bedside is an increase in the number of “handoffs” of patient responsibility from one physician to another. These transfers often involve a transition from a physician who knows the patient well, having evaluated that individual on admission, to a physician who knows the patient less well. It is imperative that these transitions of responsibility be handled with care and thoroughness, with all relevant information exchanged and acknowledged.

The Physician as Perpetual Student From the time physicians graduate from medical school, it becomes all too apparent that this milestone is symbolic and that they must embrace the role of a “perpetual student.” This realization is at the same time exhilarating and anxiety-provoking. It is exhilarating because physicians can apply constantly expanding knowledge to the treatment of their patients; it is anxiety-provoking because physicians realize that they will never know as much as they want or need to know. Ideally, physicians will translate the latter feeling into energy through which they can continue to improve and reach their potential. It is the physician’s responsibility to pursue new knowledge continually by reading, attending

conferences and courses, and consulting colleagues and the Internet. This is often a difficult task for a busy practitioner; however, a commitment to continued learning is an integral part of being a physician and must be given the highest priority.

The Physician as Citizen Being a physician is a privilege. The capacity to apply one's skills for the benefit of fellow human beings is a noble calling. The physician–patient relationship is inherently unbalanced in the distribution of power. In light of their influence, physicians must always be aware of the potential impact of what they do and say and must always strive to strip away individual biases and preferences to find what is best for their patients. To the extent possible, physicians should also act within their communities to promote health and alleviate suffering. Meeting these goals begins by setting a healthy example and continues in taking action to deliver needed care even when personal financial compensation may not be available.

Research, Teaching, and the Practice of Medicine The word *doctor* is derived from the Latin *docere*, “to teach.” As teachers, physicians should share information and medical knowledge with colleagues, students of medicine and related professions, and their patients. The practice of medicine is dependent on the sum total of medical knowledge, which in turn is based on an unending chain of scientific discovery, clinical observation, analysis, and interpretation. Advances in medicine depend on the acquisition of new information through research, and improved medical care requires the transmission of that information. As part of their broader societal responsibilities, physicians should encourage patients to participate in ethical and properly approved clinical investigations if these studies do not impose undue hazard, discomfort, or inconvenience. Physicians engaged in clinical research must be alert to potential conflicts of interest between their research goals and their obligations to individual patients. The best interests of the patient must always take priority.

To wrest from nature the secrets which have perplexed philosophers in all ages, to track to their sources the causes of disease, to correlate the vast stores of knowledge, that they may be quickly available for the prevention and cure of disease—these are our ambitions.

—William Osler, 1849–1919

■ FURTHER READING

- CHESTON CC et al: Social media use in medical education: A systematic review. *Acad Med* 88:893, 2013.
- COOKE M et al: American medical education 100 years after the Flexner report. *N Engl J Med* 355:1339, 2006.
- INSTITUTE OF MEDICINE: Dying in America: Improving quality and honoring individual preferences near the end of life. Washington, DC, National Academies Press, 2015.
- INSTITUTE OF MEDICINE: Improving diagnosis in health care. Washington, DC, National Academies of Sciences, Engineering, and Medicine, 2015.
- JAMESON JL, LONGO DL: Precision medicine—personalized, problematic, and promising. *N Engl J Med* 372:2229, 2015.
- REEVES S et al: Interprofessional education: Effects on professional practice and healthcare outcomes (update). *Cochrane Database Syst Rev* 28:CD02213, 2013.
- STERN DT, PAPADAKIS M: The developing physician—becoming a professional. *N Engl J Med* 355:1794, 2006.
- VICKREY BG et al: How neurologists think: A cognitive psychology perspective on missed diagnoses. *Ann Neurol* 67:425, 2010.
- WEST P et al: Intervention to promote physician well-being, job satisfaction, and professionalism. A randomized clinical trial. *JAMA Intern Med* 174:527, 2014.

2

Promoting Good Health

Donald M. Lloyd-Jones,
Kathleen M. McKibbin

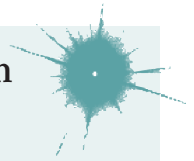

■ GOALS AND APPROACHES TO PREVENTION

Prevention of acute and chronic diseases before their onset has been recognized as one of the hallmarks of excellent medical practice for centuries, and is now used as a metric for highly functioning health-care systems. The ultimate goal of preventive strategies is to avoid premature death. However, as longevity has increased dramatically worldwide over the last century (largely as a result of public health practices), increasing emphasis is placed on prevention for the purpose of preserving quality of life and extending the healthspan, not just the lifespan. Given that all patients will eventually die, the goal of prevention ultimately becomes compression of morbidity toward the end of the lifespan; that is, reduction of the amount of burden and time spent with disease prior to dying. As shown in Fig. 2-1, normative aging tends to involve a steady decline in the stock of health, with accelerating decline over time. Successful prevention offers the opportunity both to extend life and to extend healthy life, thus “squaring the curve” of health loss during aging.

Prevention strategies have been characterized as tertiary, secondary, primary, and primordial. *Tertiary prevention* requires rapid action to prevent imminent death in the setting of acute illness, such as through percutaneous coronary intervention in the setting of ST-segment elevation myocardial infarction. *Secondary prevention* strategies focus on avoiding the recurrence of disease and death in an individual who is already affected. For example, tamoxifen is recommended for women with surgically treated early-stage, estrogen-receptor-positive breast cancer, because it reduces the risk of recurrent breast cancer (including in the contralateral breast) and death. *Primary prevention* attempts to reduce the risk of incident disease among individuals with a risk factor. Treatment of elevated blood pressure in individuals who have not yet experienced cardiovascular disease represents one example of primary prevention that has proven effective in reducing the incidence of stroke, heart failure, and coronary heart disease.

Primordial prevention is a more recent concept (first introduced in 1979) which focuses on prevention of the development of *risk factors* for disease, not just prevention of disease. Primordial prevention strategies emphasize upstream determinants of risk for chronic diseases, such as eating patterns, physical activity, and environmental and social determinants of health. It therefore encompasses medical treatment strategies for individuals as well as a strong reliance on public health and social policy. It is increasingly clear that primordial prevention represents the ultimate means for reducing the burden of chronic diseases of aging. Once risk factors develop, it is difficult

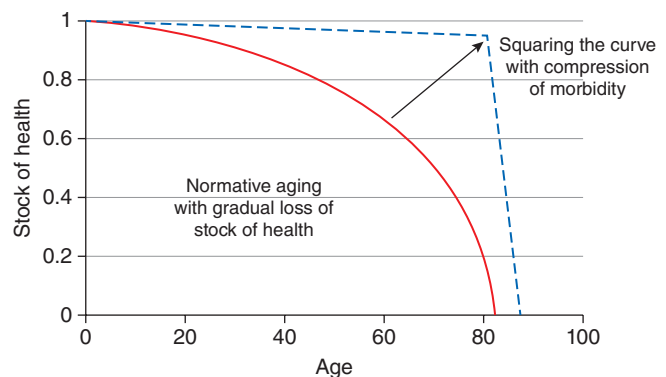

FIGURE 2-1 Loss of health with aging. Representation of normative aging with loss of the full stock of health with which individuals are born (indicating gain of morbidity), contrasted with a squared curve with greater longevity and fuller stock of health (less morbidity) until shortly before death. The “squared curve” represents the likely ideal situation for most patients.

to restore risk to the low level of someone who never developed the risk factor. The time spent with adverse levels of the risk factor often causes irreversible damage that precludes complete restoration of low risk. For example, individuals with hypertension who are treated back to optimal levels (<120/<80 mmHg) do have a lower risk compared with untreated patients with hypertension, but they still have twice the risk of cardiovascular events as those who maintained optimal blood pressure without medications. Patients with elevated blood pressure that is subsequently treated have greater left ventricular mass index, worse renal function, and more evidence of atherosclerosis and other target organ damage as a result of the time spent with elevated blood pressure; such damage cannot be fully reversed despite efficacious therapy with antihypertensive medications. Conversely, as described below in greater detail, individuals who maintain optimal levels of all major cardiovascular risk factors into middle age through primordial prevention essentially abolish their lifetime risk of developing cardiovascular disease while also living substantially longer and having a lower burden of other comorbid illnesses (compression of morbidity).

Prevention strategies should be distinguished from disease screening strategies. Screening attempts to detect evidence of disease at its earliest stages, when treatment is likely to be more efficacious than for advanced disease (Chap. 4). Screening can be performed in service of prevention, especially if it aids in identifying pre-clinical markers associated with elevated disease risk.

■ HEALTH PROMOTION

In recent decades, medical practice has increasingly focused on public health approaches to promote health, and not just prevent disease. Prevention of disease is a worthy individual and societal goal in and of itself, but it does not necessarily guarantee health. Health is a broader construct encompassing more than just absence of disease. It includes biological, physiological, and psychological domains (among others) in a continuum, rather than occurring as a dichotomous trait. Health is therefore somewhat subjective, but attempts have been made to use more objective criteria to define health in order to raise awareness, prevent disease, and promote healthy longevity.

For example, in 2010 the American Heart Association (AHA) defined a new construct of “cardiovascular health” based on evidence of associations with longevity, disease avoidance, healthy longevity, and quality of life. The definition of cardiovascular health is based on seven health behaviors and health factors (eating pattern, physical activity, body mass, smoking status, and levels of blood pressure, blood cholesterol, and blood glucose) and includes a spectrum from poor to ideal. Individuals with optimal levels of all seven metrics simultaneously are considered to have ideal cardiovascular health. The state of cardiovascular health for an individual or a population can be assessed with simple scoring by counting the number of ideal metrics (out of 7) or applying 0 points for each poor metric, 1 point for each intermediate metric, and 2 points for each ideal metric, thus creating a composite cardiovascular health score ranging from 0 to 14 points. Higher cardiovascular health scores in younger and middle ages have been associated with greater longevity, lower incidence of cardiovascular disease, lower incidence of other chronic diseases of aging (including dementia, cancer, and more), compression of morbidity, greater quality of life, and lower healthcare costs, achieving both individual and societal goals for healthy aging, and further establishing the critical importance of primordial prevention and cardiovascular health promotion.

Focusing on health promotion, rather than just disease prevention, may also provide greater motivation for patients to pursue lifestyle changes or adhere to clinician recommendations. Extensive literature suggests that providing patients solely with information regarding disease risk, or risk reduction with treatment, is unlikely to motivate desired behavior change. Empowering patients with strategies to achieve positive health goals after discussing risks can provide more effective adherence and better long-term outcomes. In the case of smoking cessation, enumerating only the risks of smoking can lead to patient inertia and therapeutic nihilism, and has proven an ineffective approach, whereas strategies that incorporate positive

health messaging, support and feedback, with appropriate use of evidence-based therapies, have proven far more effective.

■ PRIORITIZING PREVENTION STRATEGIES

In secondary prevention, the patient already has manifest clinical disease, and is therefore at high risk for progression. The approach should be to work with the patient to implement all evidence-based strategies that will help to prevent recurrence or progression. This will typically include drug therapy as well as therapeutic lifestyle changes to control ongoing risk factors which may have caused disease in the first place. Juggling priorities can be difficult, and barriers to implementation are many, including costs, time, patient health literacy, and patient and caregiver capacity to organize the regimen. Addressing these potential barriers with the patient can help to forge a therapeutic bond and may improve adherence; ignoring them will likely lead to therapeutic failure. Numerous studies demonstrate that, even in high-functioning health systems, only ~50% of patients are taking recommended, evidence-based secondary prevention medications, such as statins, by 1 year after a myocardial infarction.

In patients who are eligible for primary prevention strategies, it is important to frame the discussion around the overall evidence base as well as an individual patient’s likelihood of benefit from a given preventive intervention. A first step is to understand the patient’s estimated absolute risk for disease in the foreseeable future, or during their remaining lifespan. However, absolute risk estimation and presentation of those risks is generally insufficient to motivate behavior change. It is critical to assess the patient’s understanding and tolerance of the risk, their readiness to implement lifestyle changes or adhere to drug therapy, and their overall preferences regarding use of drug therapy to prevent an event (e.g., cancer, myocardial infarction, stroke). The clinician can help the patient by informing them of the risks for disease and potential for absolute benefits (and harms) from the available evidence-based choices. This may take more than one conversation, but given that diseases, such as cancer and cardiovascular disease, are the leading causes of premature death and disability, the time is well spent.

Partnering with the patient through motivational interviewing may assist in the process of selecting initial approaches to prevention. Selecting an area that the patient feels they are ready to change can lead to better adherence and greater achievement of success in the short and longer term. If the patient is uncertain what course to choose, prudence would dictate focusing on control of risk factors that may lead to the most rapid reduction in risk for acute events. For example, blood pressure is both a chronic risk factor and an acute trigger for cardiovascular events. Thus, if a patient has both significant elevations in blood pressure and dyslipidemia, it would be appropriate to focus initial efforts on blood pressure control. Likewise, focus on smoking cessation can lead to more rapid reductions in risk for acute events than some other lifestyle interventions.

■ PREVENTION AND HEALTH PROMOTION ACROSS THE LIFE COURSE

Periodic Health Evaluations The “routine annual physical” has in many ways become an expected part of the patient-physician relationship in primary care practice. However, evidence for the efficacy of the periodic health evaluation in asymptomatic adults unselected for risk factors or disease is mixed, and depends on the outcome. Systematic reviews and meta-analyses of published trials have consistently observed lack of benefit (and also lack of harm) in terms of total mortality in association with periodic health evaluations. Data are more heterogeneous but overall suggest no benefit for cancer- or cardiovascular-specific mortality, with the potential for either benefit or harm depending on number of evaluations and patient-level factors. Well-designed studies on non-fatal clinical events and morbidity have been sparsely reported but there appear to be no large effects.

Periodic health evaluations do appear to lead to greater diagnosis of certain conditions such as hypertension and dyslipidemia, as expected. Likewise, periodic health examinations also improve the delivery of recommended preventive services, such as gynecologic examinations